THE LAUREL

1948

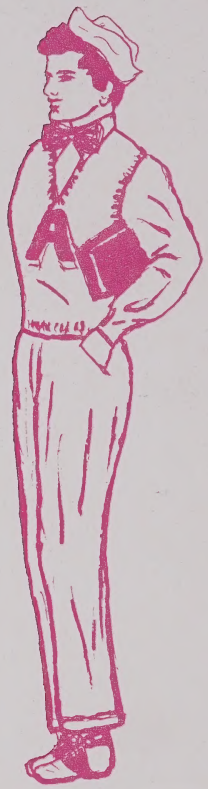

Mrs. Fred M. Gragg
Boone, North Carolina

Digitized by the Internet Archive
in 2022 with funding from
North Carolina Digital Heritage Center

https://archive.org/details/laurel194802appa

"At Long Last
We Give You"

THE LAUREL for 1948

Published

By Senior Class . . . Appalachian High School . . . Boone, North Carolina

NEWS VIEWS

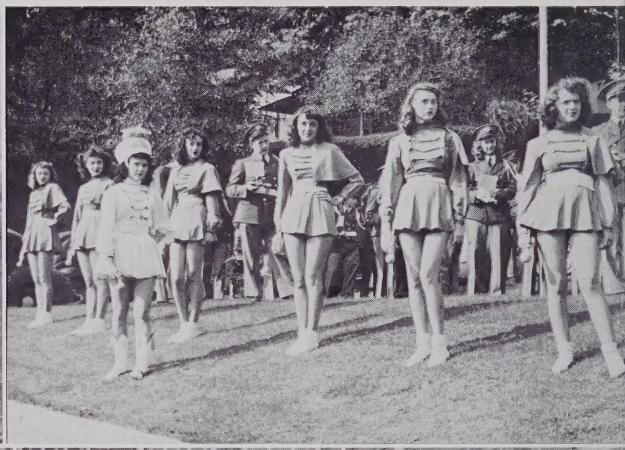

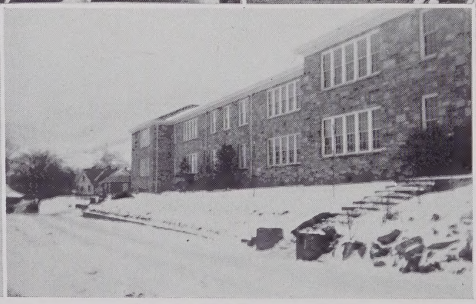

AND PREVIEWS

Current magazines leave with us a picture of the changing world. In the same manner may our annual for 1947-1948 bring as vivid but a more permanent picture of our school world today. If we find colorful recollections and pleasant associations in turning the pages of our LAUREL, we shall feel that we have accomplished our aims.

CONTENTS

Dedication
Alma Mater
Administration
Classes
Activities
Athletics
Our Patrons

DEDICATION

To

MR. HAROLD QUINCY

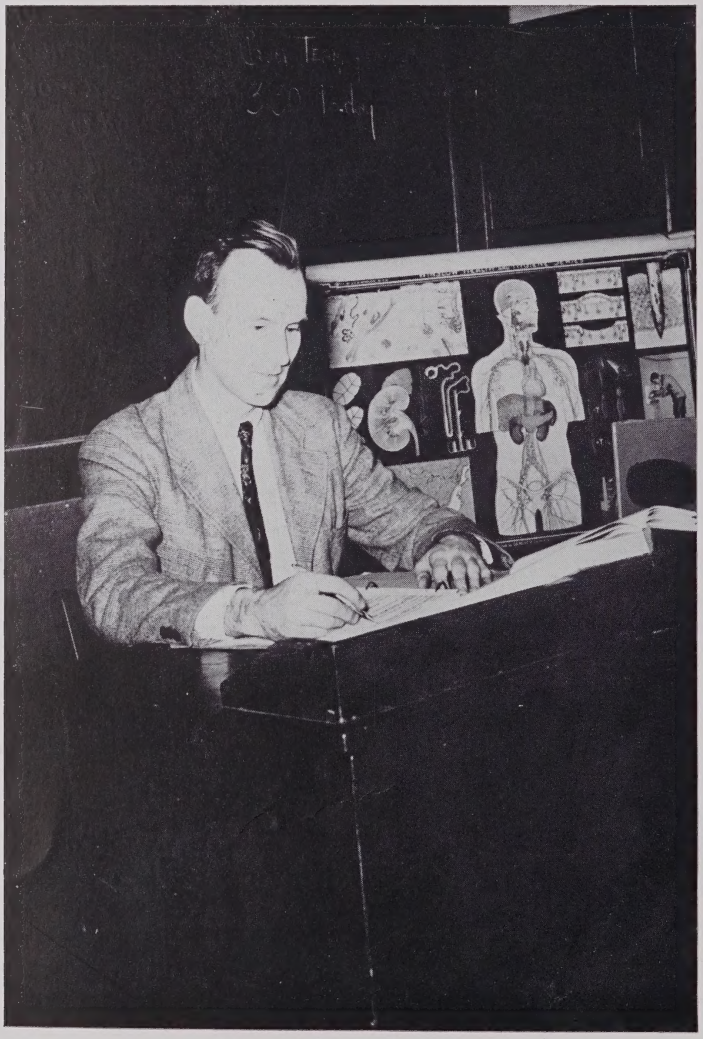

BECAUSE

OF OUR SINCERE APPRECIATION OF ALL THAT HE HAS MEANT TO APPALACHIAN, WE, THE SENIOR CLASS OF '48, DEDICATE THIS VOLUME OF THE *LAUREL*.

ALMA MATER

APPALACHIAN HIGH SCHOOL

ADMINISTRATION

Mr. Benjamin F. Simpson, *Principal,* and Mrs. James Green, *Secretary*

BOARD OF EDUCATION

W. H. Walker, *Superintendent*
T. L. Mast
Tom Jackson
Clyde Perry, *Chairman*
W. R. Cottrell
C. S. Greene

THE FACULTY

Miss Flora Alexander, B.A. ..... *History*
Miss Gozelle Andrews, B.S. ..... *Librarian*
Mr. Paul Bingham, B.S. ..... *Science*
Mrs. Esther Boone ..... *Piano*
Mrs. Fred Gragg, B.S. ..... *English*
Mr. O. M. Hartsell, B.A., M.A. ..... *Piano, Voice*
Mrs. Martha G. Hawkinson, A.B., B.S.S.A. ..... *Commercial*
Miss Blanche Kelley, B.S. ..... *Home Economics*
Mr. John R. Lovegrove, B.S., M.A. ..... *Social Studies*
Mrs. Cora H. Lovegrove, A.B., M.A. ..... *English, Art*
Miss Margaret McIntyre, B.S. ..... *Librarian*
Dr. Wilda Lea Montgomery, B.A., M.A., D.Ed. ..... *Seventh Grade*
Miss Reba Moore, B.S., M.A. ..... *Health, Physical Education*
Mr. H. C. Quincy, B.S. ..... *Health, Physical Education*
Miss Eloise Stogner, A.B. ..... *English, Foreign Languages*
Mr. Benjamin F. Simpson, B.S. ..... *Principal, Mathematics*
Mrs. Elizabeth B. Simpson, B.S. ..... *Mathematics*
Mr. R. L. Tait, B.S., M.S. ..... *Agriculture*
Mrs. R. L. Tait ..... *Piano*
Mr. Donald Thompson, B.S., M.A. ..... *Seventh Grade*
Mr. Hillard C. Tripp, B.S., M.A. ..... *Science, Mathematics*
Miss Pansy Warren, B.S., M.A. ..... *English, Dramatics*
Miss Winona Williams, A.B., M.A. ..... *English, Mathematics*
Mr. Gordon Nash, B.A. ..... *Band*

APPALACHIAN IN BLACK AND WHITE

Classes at Appalachian High

THE SENIOR CLASS

OFFICERS

W. B. York, Jr. ..... *President*

Ralph Hodges ..... *Vice-President*

Mary Sue Miller ..... *Secretary-Treasurer*

Four years ago we climbed the steps of Appalachian High as Freshmen, eager to show the faculty how much we knew. We were astonished when the faculty showed us how little we did know and how wide is the horizon of learning. But time marched on. Now we are Seniors, wiser, perhaps, and it is with the pride of accomplishment that we come to the end of our high school days. Yet it is not without regret that we leave our Alma Mater and all the changing panorama of school day memories.

Martha Austin

Five feet two of wit, pep and fun.

Junior Marshal; Glee Club, 4; President of Homeroom, 1; Girl Scouts, 2; President, National Honor Society; Annual Staff.

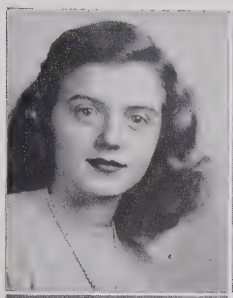

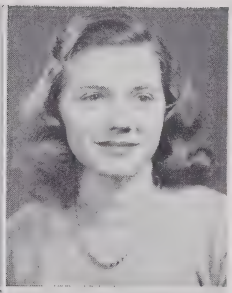

Mary Austin

What's mine is yours and what's yours is mine.

Glee Club, 4; *High Life* Business Manager, 1; Girl Scouts, 2; Monitor, 2; National Honor Society; Junior Marshal.

Gene Blackburn

The eyes and ears of the world.

Basketball, 3; Lettermen's Club, 2; Cheerleaders, 3; Laurel Staff, 1; Paper Staff, 2; National Honor Society.

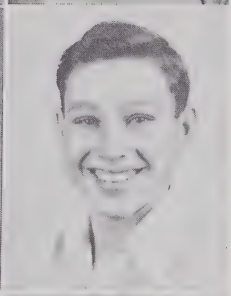

Coy Bolick

Farmer and truck driver—Ford, that is.

Baseball, 2; F. F. A., 4; Glee Club, 1; Booklovers' Club, 1; Paper Staff, 1; Volley Ball team, 1.

Bill Brown
"Sambo"

He put his problems away for a brainy day.

F. F. A., 5; Guns and Marksmanship, 3; Winner, A. H. S. Livestock Contest; Gym Club, 1; Photography Club, 1.

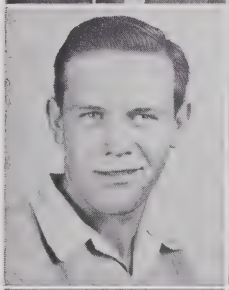

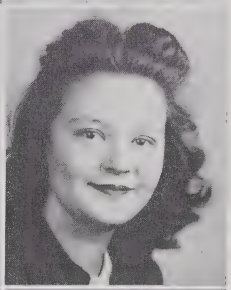

Gladys Julia Brown

An all-'round girl with a thousand traits.

Junior Red Cross Council, 3; Wild Life Club, 1; Girl Scouts, 2; School Service Club 1.

Della Bumgarner

There's always a smile for you.

Hobby Club, 2; Secretary, 1; Travel Club, 1; President, 1; Handicraft Club, 1; Wild Life Club, 1; School Service Club, 1; Paper Staff, 1.

Gurney Carlton

Why all this toil and trouble?

Football, 1; Gym Club, 3; Paper Staff, 2; Student Council, 1; Glee Club, 1; F. F. A., 1.

Carolyn Clawson
"Tootie"

Kind and pleasant to all.

School Service Club, 1; Sub-Deb Club, 1; Secretary Music Club, 1; 4-H Club, 1; Hobby Club, 1.

Max Clawson

Let thine occupations be few.

Guns and Marksmanship, 3; Photography Club, 3; F. F. A. 4; Bus Driver, 1.

Sue Coffey
"Susie Que"

She loves her babbling chatter, of ceaseless words that flow.

President Home Economics Club, 1; School Service Club, 1; 4-H Club, 1; Sub-Deb Club, 1; Music Club, 1; Hobby Club, 1.

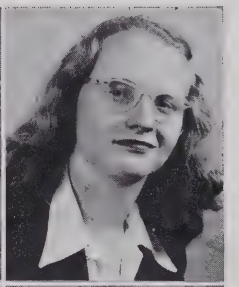

Suzanne Coffey
"Suzy"

A merry heart goes all the day.

Glee Club, 1; Paper Staff, 1; Monitor, 1; Transfer, Blowing Rock High School.

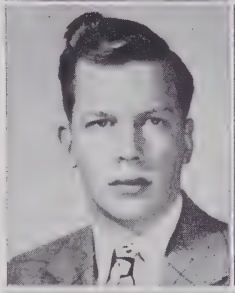

Fred Council
"Shorty"

Down on everything he's not up on.

Football, 4; Basketball, 3; Band, 7; Letterman's Club.

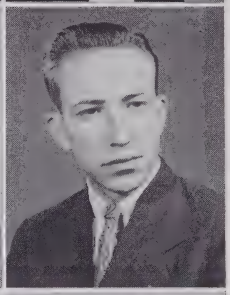

Gerge Cook
"Pete"

He was not made for climbing the tree of knowledge.

Baseball, 2; Veterans' Club, 2; Guns and Marksmanship, 1; F. F. A.

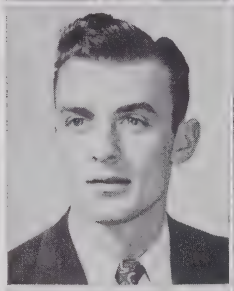

Jimmy Cook
"Muscles"

All mankind loves a lover.

Football, 3; Gym Club, 4; Wrestling, 1; Baseball, 1; Lettermen's Club; Glee Club, 3.

Lois Cook
"Tiny"

If men interefere with your work, quit work.

Girl Scouts, 2; Parlor Games, 1; Travel Club, 1; Paper Staff.

Ted Cook

All's well that ends well.

Football, 1; Baseball, 1; F. F. A., 2; Guns and Marksmanship Club, 1; Veterans' Club, 1; Radio Club, 1.

Gene Craven
"?"

As impartial as a traffic light.

Student Council, 4; Cheerleader, 2; Wrestling, 1; "B" Basketball, 1; Glee Club, 4; Letterman's Club, 1.

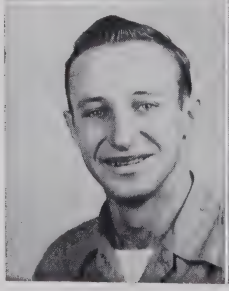

Edward Critcher
"Atlas"

Variety's the spice of life.

Football, 1; Baseball, 1; Softball, 1; Veterans' Club, 1; Guns and Marksmanship Club, 1.

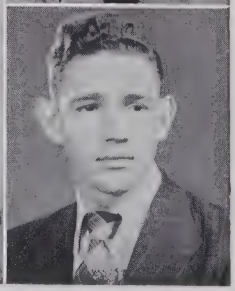

David Edmisten
"Griffy"

Jack - of - all - trades and good at all.

Football, 4; Basketball, 4; Boy Scouts, 4; Letterman's Club, 2; National Honor Society, 2.

Van Farthing
"Zeb"

Why worry? It will happen anyway.

Football, 1; Veterans' Club, 1; Guns and Marksmanship, 1; Annual Staff, 1.

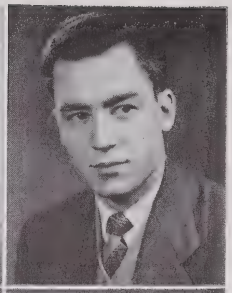

James Graham
"Graham"

Steady? Gibraltor has nothing on him.

Basketball, 1; Student Council, 1; Gym Club, 1. Transfer, Todd High School.

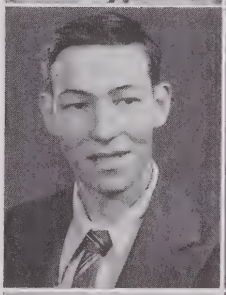

Conley Greene
"Blueboy"

Sleep whenever you can.

Basketball, 4; Boy Scouts, 4; Baseball, 2; F. F. A., 2; Photography Club, 2; Guns and Marksmanship, 2.

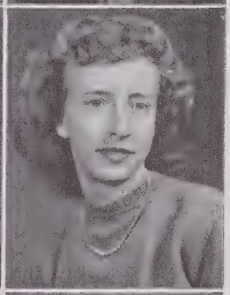

Martha Greene
"Snort"

As unceremonious as a train whistle.

Basketball, 1; Annual Staff; Secretary Monitors Club, 1; Paper Staff, 2; Leaders Club, 2.

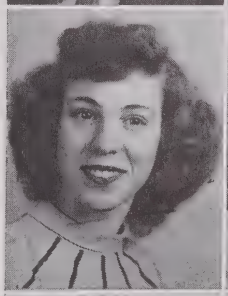

Mary Nell Greene
"Febbie"

As involved as spaghetti.

Annual Staff; Monitors Club, 3; Glee Club, 2; Girl Scouts, 3; Assembly Club, 3; Paper Staff, 2.

Mary Sue Greene
"Sue"

Don't take life too seriously.

Travel Club, 1; Hobby Club, 1; Glee Club, 1; Wild Life Club, 1; Etiquette Club, 1; Art Club, 1.

Wilhelmena Greene
"Willie"

Quiet, sincere and friendly.

Paper Staff, 1; Junior Red Cross Council, 1; Handicraft Club, 2; Sub - Deb Club, 1; Modern Science Club, 1; Home Economics Club, 1.

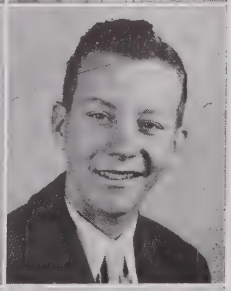

Bill Greer
"Porky"

Laugh and the world laughs with you.

Basketball, 3; Football, 1; Football Manager, 2; Annual Staff; Band, 7; Glee Club, 3; Paper Staff, 2; Boy Scouts, 6.

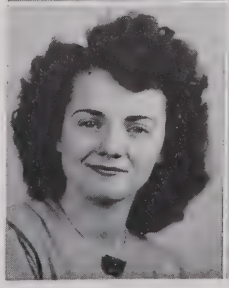

Virginia Greer
"Jenny"

Just the right combination of the gay and the serious.

Art Club, 1; School Service Club, 2; Paper Staff, 1; Annual Staff; Wild Life Club, 1.

C. M. Harrison

The unspoken word never does harm.

Football, 3; Basketball, 3; Baseball, 2; Assembly Club, 2; Travel Club, 1.

Herbert Hampton
"Curley"

Thought before action.

Baseball, 2; Library Club, 1; Wild Life, 1; Hobby Club, 1; Storytelling Club, 1; Travel Club, 2.

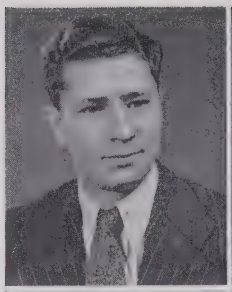

Arlis Hodges
"Punk"

He has many a smile and not a single worry.

Football, 3; Basketball, 3; Glee Club, 2; Lettermen's Club, 1; Hobby Club, 1; President Library Club, 1; Secretary Guns and Marksmanship Club, 1.

Eula Mae Hodges

As changeable as a dollar bill.

Debating Club, 2; Girl Scouts, 1; Monitor Club, 1; Junior Red Cross Council, 1; Natural History Club, 1.

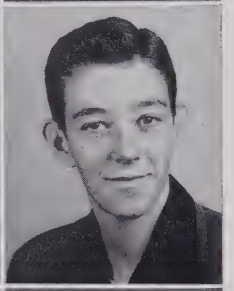

Ralph Hodges
"Hodges"

Whatever is worth doing is worth doing well.

Basketball, 4; Baseball, 2; Monitors Club, 4; Lettermen's Club, 2; Annual Staff, 2; National Honor Society, 2.

Stella Rhea Hodgson
"Babe"

The mildest manners and the friendliest heart.

Debating Club, 1; Art Club, 2; Wild Life Club, 1; Hobby Club, 1; Travel Club, 1; Handicraft Club, 1.

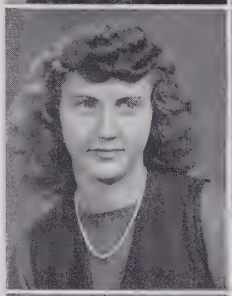

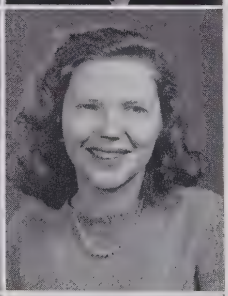

Hasseltine Hofler
"Hasseltinkle"

Free of laughter, full of fun.

Glee Club, 1; Sub-Deb Club, 1; Safety Committee, 1; Monitors Club, 1; Library Assistants' Club, 1.

Carolyn Ingle
"Flamingo"

Mere words can't describe her.

Band Majorette, 2; Cheerleader, 2; Basketball, 1; Glee Club, 3; President Dramatics Club, 1.

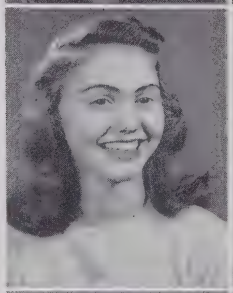

George King

All great men are dead and I'm not feeling so well.

Dramatics Club, 2; Band, 2; Bible Club, 1; Glee Club, 1; Boy Scouts, 1; Football, 1.

Joyce Klutz
"Joy"

The poise that refreshes.

Homeroom Vice-President, 1; Secretary Glee Club, 1; Vice-President Debate Club, 1; Monitors Club, 1; Transfer, Blowing Rock High School.

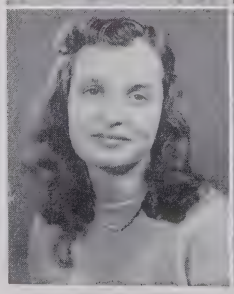

Ned Lyons
"Little Dolph"

The good die young, so why worry.

Football Manager, 2; Basketball, 2; Gym Club, 4; Band, 1; Monitors' Club, 1; Paper Staff, 1.

Sue Ann Marion

A flirtive look in her eye.

Dramatics Club, 1; Paper Staff, 1; Music Club, 1; Baton Club, 1; Sub-Deb Club, 1.

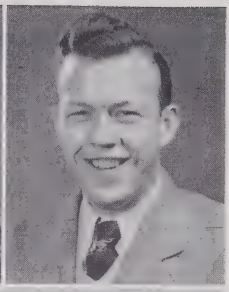

Fred Miller

There's a good time coming, boys—a good time coming.

Football, 4; Basketball Manager, 3; Gym Club, 3; Annual Staff, 2; Lettermen's Club, 2; Student Council, 1.

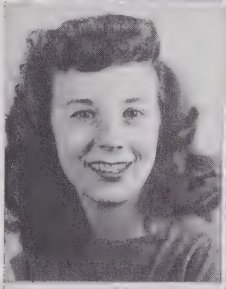

Mary Sue Miller
Susie"

With a smile set in dimples.

Glee Club, 2; Student Council, 3; Secretary, 2; Vice-President, 1; Chief Junior Marshal; Secretary Photography Club Secretary, 1; Monitors Club, 2; Vice-President; Vice-President Junior Class.

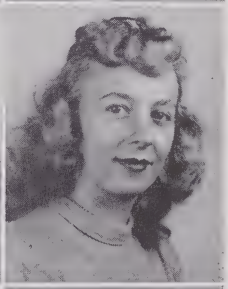

Ada Belle Moretz
Post Graduate

A tongue with perpetual motion.

Canses Moretz
"Shorty"

It's the little things that count.

National Honor Society 2; Student Council, 2; Homeroom Secretary, 1; Monitor, 1; Annual Staff; Basketball, 1.

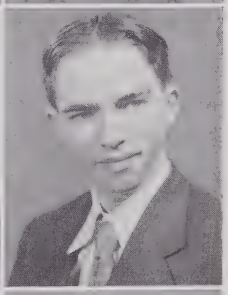

Carey Moretz
"Squeeky"

Little but loud.

Homeroom President, 1; F. F. A. President, 2; Guns and Marksmanship President, 1; Wild Life Club President, 1; Livestock Judging, 2; Seed Judging, '.

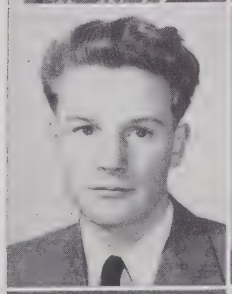

Elmo Moretz

Excellence rather than display.

Annual Staff, 1; Dramatics, 2; Debating, 3; Manager School Store, 1; Monitor, 1; National Honor Society; 4-H Judging Team.

Grady Moretz, Jr.
"Red"

The world knows little of its greatest men.

Boy Scouts, 4; Band, 4; Student Council, 1; Football, 3; Basketball, 1; Baseball, 1.

Larry Moretz
"Spark"

There's mischief in his eye.

Paper Staff, 3; School Service, 2; Guns and Marksmanship Club, 1; Wild Life, 1.

Baxter Norris
"Peanut"

As quiet as a cyclone.

School Service, 1; Paper Staff, 3; Wild Life, 1; Aeronautics, 1; Hobby Club, 1; Parlor Games, 1.

Clara Norris
"Shorty"

Sincere, quiet, and friendly.

Sub-Deb Club, 1; Junior Red Cross Council, 1; Transfer, Konarock Training School.

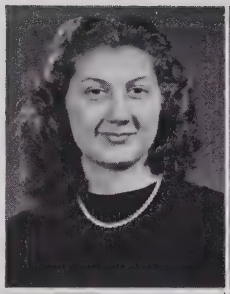

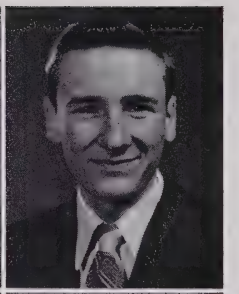

Jack Norris

Worth makes the man.

Basketball, 2; Travel Club, 1; President; Library Assistant, 2; Homeroom Treasurer, 1; National Honor Society.

Sallie Norris
"Shorty"

As upright as a cedar.

Bible Club, 2; 4-H Club, 1; Paper Staff, 1; Travel Club, 1; Home Economics Club, 2; Handicrafts Club, 1; Vice-President.

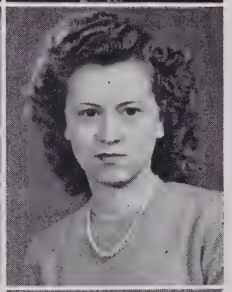

Wilma Norris
"Squeaky"

True love never runs smooth.

Junior Red Cross Council, 1; Hobby Club, 1; Sub-Deb Club, 1; Home Economics Club, 1; Paper Staff, 1; Homeroom Secretary.

Beulah Odom

If silence were golden she'd be a millionaire.

Handicrafts Club, 1; Reporter, Home Economics Club, 2; 4-H Club, 1; Secretary and Treasurer; Bible Club, 2; Paper Staff, 1; Travel Club, 1.

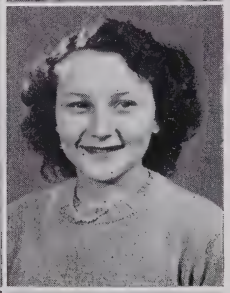

Martha Qualls
"Shorty"

As dainty as a baby's sneeze.

Student Council, 3; Band, 3; Boys' Glee Club Accompanist, 3; Girls' Glee Club, 2; Cheerleader, 1; Dramatics Club, 1.

Buck C. Robbins

As versatile as a safety-pin.

Lettermen's Club, 3; Student Council, 1; Laurel Staff, 1; Projectionist, 2; Boy Scouts, 5; National Honor Society.

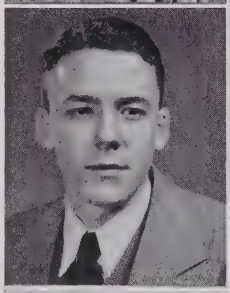

Jimmy Scruggs

Strictly business, sometimes.

Football, 2; Basketball, 2; Baseball, 2; Assembly Club, 2; Travel Club, 1; School Service Club, 1.

Ann H. Smith
"Andy"

She was born talking and has never lost her birthright.

Paper Staff, 4; Glee Club, 4; Homeroom Officers, 3; Library Assistant, 1; Monitor, 3; Junior Class Reporter.

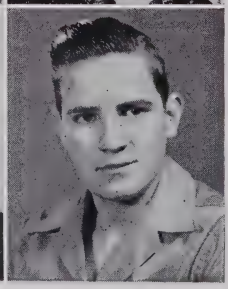

Gene Ray Stewart

Still water runs deep.

Paper Staff, 1; Travel Club, 1; Wild Life Club, 1; Student Council, 2; School Service Club, 1.

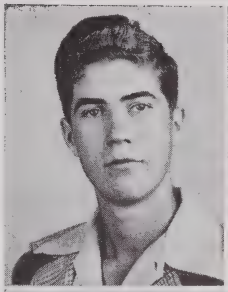

Donald Stilwell

Did you ever have the measles and, if so, how many?

Hobby Club, 2; Wild Life Club, 1; Guns and Marksmanship Club, 1; Baseball, 2.

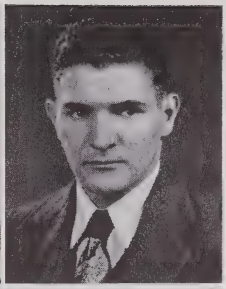

Pete Storie
"Shoot a nickel?"

Band, 8; Football, 4; Basketball, 2; Glee Club, 3; Baseball, 1; Lettermen's Club, 2.

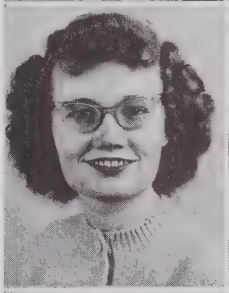

Mary Lee Stout

As unconquerable as chewing gum.

Cheerleader, 2; Debate Club, 4; President, 1; Handbook Editor; Laurel Staff, 1; National Honor Society, 2; Reporter; Glee Club, 3; Vice-President, 1.

Betty Lou Sturdivant
"Lulu"

Her smile is her passport to popularity.

Glee Club, 1; Paper Staff, 1; Monitor, 1; Transfer, North Wilkesboro High School.

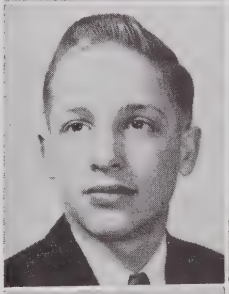

Robert Teague
"Bobby"

I like work; it fascinates me; I can sit and look at it for hours.

Gym Club, 3; Football, 3; Boy Scouts, 5; Basketball, 4; Glee Club, 1; Band, 1.

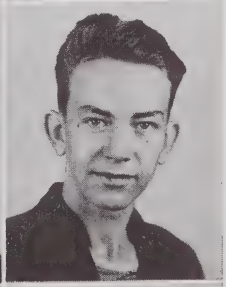

Bill Tunnell, Jr.
"Turnell"

Where ignorance is bliss, 'tis folly to be wise.

Band, 4; Boy Scouts, 4; Glee Club, 2; Astronomy Club, 1; Hobby Club, 1.

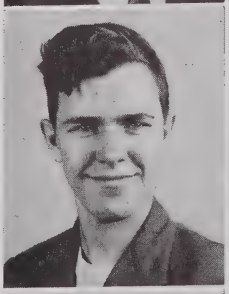

Donald Warman
"Dazzle"

The time is never lost that is devoted to work.

Band, 8; Glee Club, 2; "B" Basketball, 2; Junior Red Cross Council, 2; Astronomy Club, 1.

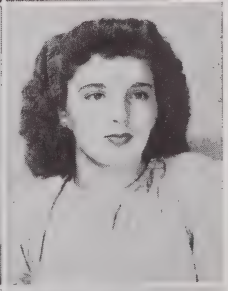

Jean Wilson

Being a good fellow and jolly, she has no time for melancholy.

Annual Staff, 1; Basketball, 2; Homeroom President, 2; Paper Staff, 3; Monitor, 2; Leaders Club, 3.

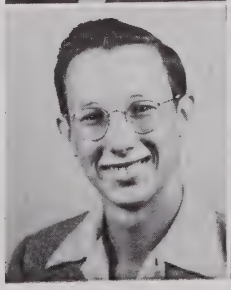

Kenneth Winebarger

He makes history—when he reads it.

Assembly Club, 3; Modern Science Club, 1; Guns and Marksmanship Club, 1; Aeronautics Club, 1.

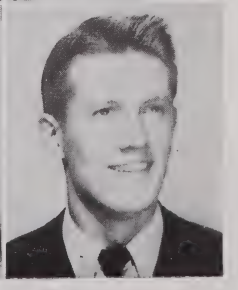

William B. York, Jr.

The best of the best.

Student Council, 4; Band, 6; Boy Scouts, 5; Glee Club, 3; National Honor Society, 2; Football, 4; Basketball, 3; Baseball, 1.

JUNIORS

OFFICERS

V. J. Moretz.....*President*

Dane Cook.....*Vice-President*

Margaret Hayes.....*Secretary-Treasurer*

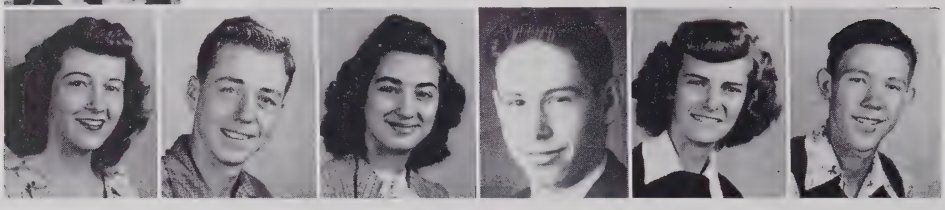

MARSHALS

Barbara Jones, *Chief;* V. J. Moretz, *Chief;* Kathleen Greene, Lawrence Phillips, Reba Greene, Paul Edmisten.

First Row—Left to Right: Nora Austin, Lawrence Barden, Betty Ruth Barnes, Ted Barnett, James Beshears.

Second Row: Harry Ray Brendall, Peggy Bingham, Jimmy Bradshaw, Roscoe Brown, Bill Buchanan, Arlene Carlton.

Third Row: Claude Carlton, Baxter Carrol, Marvin Casey, Arlene Cole, Annie Cook, Dane Cook.

First Row—Left to Right: Grant Cook, L. M. Cook, Barbara Colthurst, Hazel Cornett, Bill Danner, Herbert Davidson.

Second Row: Paul Edmisten, Elsie Greene, Irene Greene, Kathleen Greene, Homer Greene, Lawrence Greene.

Third Row: Ray Greene, Reba Greene, Mary Sue Greer, Dale Gross, Mary Jo Gross, Nell Gross.

Fourth Row: La Vonne Hampton, Rozella Hampton, Evelyn Hartley, George Hayes, Margaret Hayes, Fairy Hodges.

Fifth Row: Tommy Hodges, Sylvia Hollars, Betty Honeycutt, Joan Hughes, Phil Hughes, Barbara Jones.

Sixth Row: Gladys Jones, Charles Lyons, Donald McCracken, Bessie Miller, Paul Miller, V. J. Moretz.

Seventh Row: Juanita Norris, Nell Norris, Edna Parker, Iva Lee Payne, V. C. Payne, Lawrence Phillips.

Eighth Row: Margaret Teague, Howard Tugman, Betty Jo Turner, Betty Vannoy, Hal Vannoy, Mary Lee Watson.

SOPHOMORES

OFFICERS

JOHNNY BARNETT.....*President*

LOIS TOWNSEND.....*Vice-President*
GERALDINE HOLLARS.....*Secretary*
H. M. MORETZ.....*Treasurer*
JEAN HOPKINS.....*Reporter*

FIRST ROW—LEFT TO RIGHT: Betty Barnes, Johnny Barnett, Katherine Benson, Barbara Bingham, Bill Blackburn, Helen Bowles, Annie Lee Carleton, Newell Carroll, Mary Colvard.

SECOND ROW: Mary Frances Cook, Aretta Cook, Franklin Cook, Joanne Critcher, Isabel Eggers, Nancy Elrod, Joanne Hardin, Joann Hartley, Gordon Hartzog.

THIRD ROW: Patty Hodges, Geraldine Hollars, Jean Hopkins, Joanne Houser, Claire Jones, Mary Frances Klutz, Archie Lyons, Ernest Lyons, Bobby McConnell.

FOURTH ROW: Bill McNeil, Dora Moretz, Eston Moretz, H. M. Moretz, Gladys Miller, Worth Miller, Elsie Nichols, Joan Phillips, Olive Proffitt.

FIFTH ROW: Nettie Lou Rogers, Betty Jean Shore, Nancy Shull, Reba Smith, Lois Townsend, Bina Triplett, Maurice Templeton, Shirley Watson, Glenn Wilcox.

SIXTH ROW: Betty Winebarger, Roy Wood.

FRESHMEN

Front Row:

Janet Maine
Betty Jean Norris
Betty Ray Greene
Pearl Brown
Betty Jean Setzer
Cleo Bolick
Melba Ragan
Vera Lee Parkker
Naomi Cooke
Miss Winona Williams

Second Row:

Betsy Norris
Marie Carroll
Jean Winebarger
Mildred Dean
Betty Ruth Steelman
Betty Burkett
Neva Ann Norris
Betsy Hughes
Janet Bingham
Mary Frances Cook
Edith Parlier
Peggy Honeycutt
Lenora Greene
Dorothy Miller
Nellie Ruth Miller
Mary Ann Fairchild
Beatrice Presnell

Third Row:

Sara Jane Lewis
Wynona Buchanan
Barbara Hodges
Nadine Greer
Ramona Jones
Nadine Hartley
Bonnie Jean Greene
Pearl Jones
Faye Norris
Edith Critcher
Doris Hartley
Lena Greer
Jean Phillips

FRESHMEN

Mrs. Fred Gragg, *Sponsor*

Front Row:

Glenn Hodges
Allen Brown
Edd Hayes
Bobby Miller
Lloyd Rogers
Dixon Qualls
Joe Edmisten
Bill Moretz
Bill Miller
Bill Crawford

Second Row:

Charles Kellar
John Moretz
Tommie Critcher
Milton Moretz
Paul Richardson
Lewis Brown
Albert Winebarger, Jr.
Leonard Greer
Billy Bentley
Mrs. Fred Gragg

Other Members:

John Coffey
B. L. Greene
Billy Greene
Hershel Greene
Howard Greene

Third Row:

George Richardson
Bobby Smith
Kenneth Hodges
Clay Beshears
John Idol
Herbert Hodges
Keith Moretz
Bill Wellborn
Cecil Greene
Guy Norris
Tommy Phillips

EIGHTH GRADE

Miss Alexander's and Mr. Quincy's Homerooms

First Row—Left to Right: A. J. Harmon, Jimmy Johnson, Bobby Cook, Edsel Greene, Clyde Austin, Hugh Hartley, Jimmy Holshouser, Joe Hodges, Tom Greer, Howard Cook.

Second Row: Sammy Clawson, Peggy Brown, Emogene Brown, Ruby Greer, Pauline Colehurst, Mary Edmisten, Peggy Greer, Anne Cook, Gardenia Brown, Billie Ann Hodges, Rommy Harrison.

Third Row: Miss Alexander, Gradyon Greer, Earl Carlton, Doyle Clawson, David Hodges, Harry Farthing, J. B. Cook, Paul Brookshire, Billy Hartley, Casel Harmon.

Fourth Row: Betty Bondenhamer, Jo Ann Greene, Toie Gentry, Claudine Cook, Catherine Greene, Dollie Coffey, Orlando Brown, Joanne Aldridge, Martha Councill, Peggy Bowman, Peggy Gross, Sally Jean Brendell.

Miss Kelley's and Mr. Tait's Homerooms

First Row—Left to Right: Lee Triplet, Billy Ragan, Conley Phillips, Lambert Wood, Coaker Triplet, Jerry Troutman, Bobby Richardson, Harold Ragan, Tommy Lee Miller, Basil Smith.

Second Row: Mr. Tait, John Winebarger, Bill Mortz, Wade Lewis, Wade Miller, Evelyn McCracken, Betty Jo Miller, Billie Jean Storie, Eula Parker, Rita Lee Norris, Jane Keplar, Ann Hopkins, John Steelman, William Welch.

Third Row: Clarance Shirley, John Lewis, A. E. White, Robert Isaacs, Helen Winebarger, Rebecca Shoemake, Margaret Phillips, Fairy Luncesford, Marshalee Presnell, Betty Sue Rogers, Eva Oxentine, Annie Mae Houck, Betty Joyce Norris, Betty Jo Smith.

Fourth Row: G. C. Norris, Doyle Norris, Rex Norris, Tyre Walsh, Gene Honeycutt, William Miller, Olive Moretz, Joann Parker, Joyce Lewis, Frieda Moretz, Katherine Miller, June Stansberry, Betty Phillips, Shirley Maltba, Carolyn Wood, Helen Presnell, Edith Moretz.

SEVENTH GRADE

Dr. Montgomery's Homeroom

First Row—Left to Right: Peggy Klutz, Mary Ashley, Jeanette Cook, Molly Hopkins, Myrtle Dotson, Geraldine Jones, Unadell Norris, Mary Clawson, Anna Mae Taylor. Betty Yates, Jean Templeton, Barbara Ragan, Mary Baumgarner, Joan Wilcox.

Second Row: Louise Miller, Edward Brown, Bobby Dotson, Albert Greene, Arvil Greene, Robert Greer, Donald Lyons, Clent Harmon Dean Cornett, Jerry Coffey, Collis Austin, Eugene Brown, Lucille Cox, Jean Dyar.

Mr. Thompson's Homeroom

First Row—Left to Right: Jimmie Graham, Sarah Pitts, Ala Hodges, Connie Casey, Phyllis Johnson, Clara Teague, Joan Winebarger, Patricia Aldridge, Patsy McGuire, Joan Brookshire, Betty Norris.

Second Row: Mary Lee Edmisten, Lillie Lyons, Martha Colvard, Betty Jean Edmisten, Barbara Farthing, Della Shull, Jane Rivers, Nancy Winkler, Shirley Hartley, Peggy Teague, Beth Eggers, Rosella Stansbury, Norma Greer, Betty Blackburn.

Third Row: Mack Welborn, Bill Jones,, Keith Hartley, Charles Taylor, Armfield Coffey, Jim Brown, Dick Lavender, Charles Winkler, J. B. Payne, James Vannoy, Mr. Thompson, Bobby Ray, Guy Hunt, Jr., J. C. Cline.

Activities at Appalachian High

LAUREL STAFF

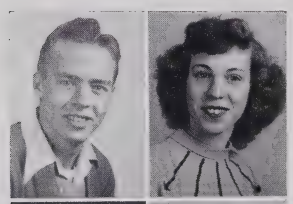

Van Farthing
Editor

Mary Nell Greene
Editor

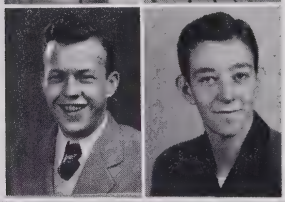

Fred Miller
Business Manager

Ralph Hodges
Business Manager

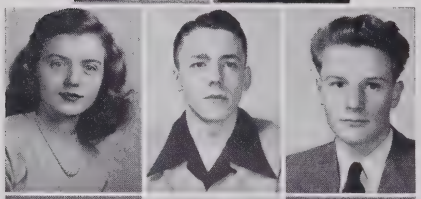

Martha Austin
Senior Editor

Buck Robbins
Senior Editor

Elmo Moretz
Class Editor

Gene Blackburn
Sports Editor

Jean Wilson
Sports Editor

Martha Greene
Snapshot Editor

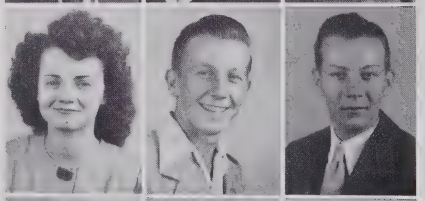

Virginia Greer
Activities Editor

Grady Moretz
Activities Editor

Bill Greer
Circulation Manager

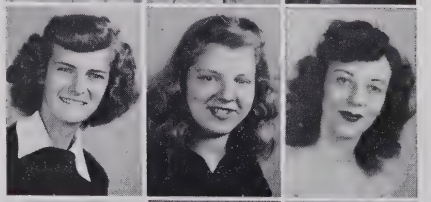

Reba Greene
Junior Class Editor

Margaret Hayes
Junior Editor

Mary Lee Watson
Art Editor

Canses Moretz
Typist

Jack Norris
Typist

Mrs. John Lovegrove
Sponsor

STUDENT COUNCIL

David Edmisten
President

Mary Sue Miller
Vice-President

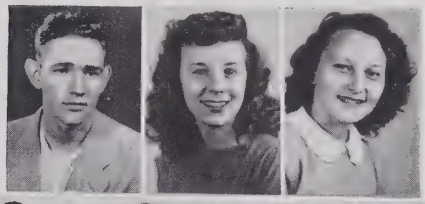

Martha Qualls
Secretary

Buck Robbins

Canses Moretz

W. B. York

Grady Moretz

James Graham

Gene Craven

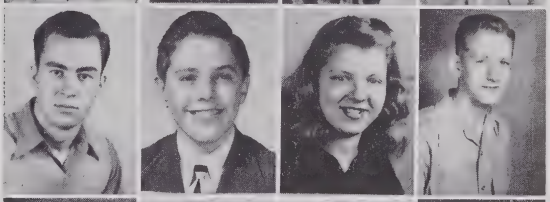

Margaret Hayes

V. C. Payne

H. M. Moretz

Jean Hopkins

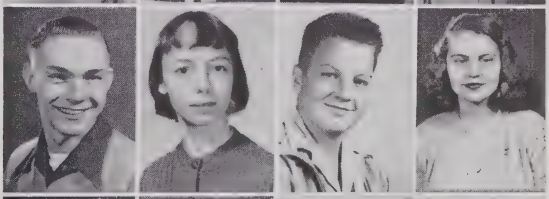

Bobby McConnell

Barbara Bingham

John Idol

Peggy Honeycutt

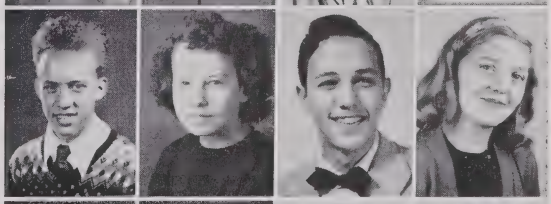

Dixon Qualls

Faye Hollars

Jerry Troutman

Joann Aldridge

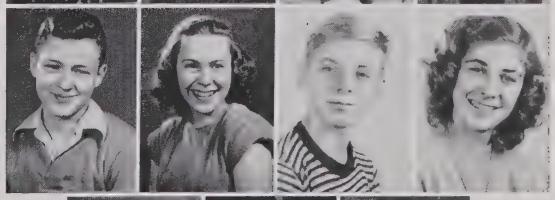

Harry Farthing

Rebecca Shoemake

Jean Templeton

Beth Eggers

Mrs. Gragg
Sponsor

NATIONAL HONOR SOCIETY

W. B. York
President

Ralph Hodges
Vice-President

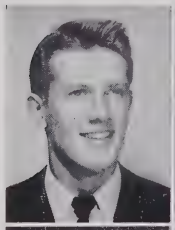

Canses Moretz
Secretary

David Edmisten

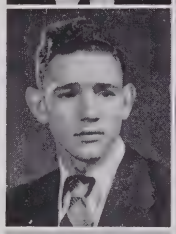

Mary Lee Stout

Mary Austin

Martha Austin

Gene Blackburn

Buck Robbins

Jack Norris

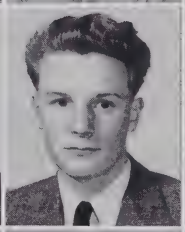

Elmo Moretz

Lawrence Phillips

Nora Austin

Margaret Hayes

Fairy Hodges

Mr. Paul Bingham
Sponsor

JOURNALISM

Ann Smith.....*Editor*

Mary Austin.....*Business Manager*

Arlene Cole and Lois Townsend.....*Assistant Editors*

MEMBERS

First Row—Left to Right: Virginia Greer, Wilhelmena Green, Gene Stewart, Ray Greene, Larry Moretz, Gurney Carlton, Baxter Norris, Johnny Idol, Reba Smith.

Second Row: Mary Austin, Joan Phillips, Gladys Miller, Nell Norris, Evelyn Hartley, Dora Moretz, Peggy Honeycutt, Jean Hopkins, Jane Keplar, Hazel Cornette, Mary Francis Cook.

Third Row: Jean Wilson, Nancy Shull, Martha Greene, Mary Jo Gross, Arlene Cole, Mary Sue Miller, Ada Belle Moretz, Lois Cooke, Betty J. Shore, Shirley Cooke, Della Baumgarner, Betty Barnes, Lavonne Hampton, Mrs. Hawkinson, *Sponsor.*

Fourth Row: Sallie Norris, Aretta Cook, Lois Townsend, Isabel Eggers, Gladys Jones, Wilma Norris, Elsie Greene, Mary Sue Greer, Bessie Miller, Nora Austin, Suzanne Coffey, Betty Lou Sturdivant, Ann Smith.

GIRLS GLEE CLUB

NELL NORRIS.....*President*

BARBARA JONES.....*Vice-President*

JOYCE KLUTZ.....*Secretary and Treasurer*

CAROLYN INGLE.....*Librarian*

MEMBERS

FIRST ROW—LEFT TO RIGHT: Reba Smith, Evelyn McCracken, Nell Norris, Mary Lee Stout, Ann Smith, Lois Townsend, Marjorie South, Martha Councill, Mary Austin, Martha Austin, Barbara Hodges.

SECOND ROW: Mr. Hartsell, *Director;* Suzanne Coffey, Clara Jones, Fairy Hodges, Carolyn Ingle, Mary Jo Gross, Nadine Greer, Pearl Brown, Joyce Klutz, Joan Hughes, Betty Vannoy, Barbara Jones.

THIRD ROW: Haseltine Hofler, Neva Norris, Betty Burkett, Betty Ray Greene, Joan Phillips, Isabel Eggers, Betty Joe Miller, Eleanor Geer, Elsie Nichols, Billy J. Storie, Orlando Brown.

FOURTH ROW: Jane Keplar, Joan Hartley, Nadine Hartley, Jean Brown, Carolyn Wood, Joanne Houser, Peggy Gross, Joan Hardin, Betty Jean Norris, Betsy Hughes, Peggy Greer, Pauline Colthurst.

BOYS GLEE CLUB

W. B. York.....*President*

David Edmisten.....*Vice-President*

Bill Greer.....*Secretary*

MEMBERS

First Row—Left to Right: Martha Qualls, Roscoe Brown, Paul Edmisten, Pete Storie, Fred Councill, David Edmisten, Phil Hughes, Bobby McConnell, W. B. York.

Second Row: O. M. Hartsell, *Sponsor;* Jimmy Cook, Grady Moretz, Jr., Harry Ray Brendell, Lawrence Phillips, Mickey Casey Donald McCracken, Charles Lyons, Joe Edmisten, Tommy Hodges, Glenn Wilcox.

Third Row: Graydon Greer, Dixon Qualls, Bill Greer, Jerry Troutman, George King, Teddy Barnett, Lawrence Barden, Jimmy Harrison, Hal Vannoy, Gene Craven.

Fourth Row: Jimmy Holshouser, Earnest Lyons, Donald Warman, Bill Crawford, Billy Tunnell, Harry Farthing, Glenn Hodges.

BAND

W. B. York, Jr. ..... *President*

Fred Council ..... *Vice-President*

Martha Qualls ..... *Secretary and Treasurer*

Grady Moretz, Jr. ..... *Reporter*

MEMBERS

First Row—Left to Right: W. B. York, Jr., Gene Craven, Hugh Hartley, George King, Bill Greer, Bill Crawford, Mickey Casey, Mary Frances Klutz, Evelyn McCracken, Reba Smith, Martha Qualls.

Second Row: Guy Hunt, Jr., Kermit Dacus, Bobby Cooke, Dixon Qualls, Dimpsey Wilcox, Charles Taylor, Dale Hodges, Neva Norris, Betsy Hughes, Lawrence Phillips, Rebecca Shoemake, Betty Raye Greene, Rachael Mullins, Mr. Gordon Nash, *Director.*

Third Row: Edwin Troutman, Archie Lyons, Bill Tunnell, Martha Councill, Donald Warman, Billy Jean Storie, Betty Burkett, Lawrence Barden, Eleanor Geer, Jimmy Holshouser, Nell Norris, Isabel Eggers, Jean Hopkins, Lois Townsend.

Fourth Row: Pete Storie, Fred Councill, Donald McCracken, Jimmy Harrison, Harry Farthing, Jerry Troutman, Johnny Barnett, Teddy Barnett, Hal Vannoy, Roscoe Brown, Grady Moretz, Jr., Wynona Buchanan, Gordon Hartzog, Lloyd Rogers.

MONITORS CLUB

Mary Sue Miller.....*President*

Joyce Klutz.....*Vice-President*

Martha Greene.....*Secretary and Treasurer*

Mary Nell Greene.....*Reporter*

MEMBERS

First Row—Left to Right: Betty Lou Sturdivant, Peggy Honeycutt, Joyce Klutz, Shirley Watson, Virginia Greer, Bessie Miller, Mary Sue Greer, Faye Cooke, Naomi Cook.

Second Row: Arlene Cole, Mary Jo Gross, Nadine Greer, Rosella Hampton, Mary Sue Miller, Mary Nell Greene, Martha Greene, Jean Wilson, Martha Austin, Mary Austin, Conley Greene.

Third Row: Kermit Dacus, Kenneth Hodges, Bill Blackburn, Coye Bolick, Gordon Hartzog, Ann Smith, Bill Crawford, Ned Lyons, Edsel Harmon, V. C. Payne, Barbara Jones, Clara Norris, Arlis Hodges.

Fourth Row: Mr. Simpson, *Sponsor;* Jerry Troutman, Johnny Idol, Howard Tugman, Eston Moretz, Homer Greene, Buck Robbins, H. M. Moretz, Dale Gross, Donald McCracken, Robert Teague, Bill Greer, David Edmisten, Mack Elrod.

SUB-DEB

Joan Hughes.....*President*

Jo Ann Aldridge.....*Vice-President*

Martha Council.....*Secretary and Treasurer*

Orlando Brown.....*Reporter*

MEMBERS

First Row—Left to Right: Mrs. Gragg, *Sponsor;* Joan Hughes, Hasseltine Hofler, Sue Ann Marion, Joan Aldridge, Cleo Bolick, Janet Bingham, Carolyn Wood.

Second Row: Shirley Cook, Rebecca Shoemake, Betty Jo Turner, Janet Maine, Clara Norris, Sue Coffey, Carolyn Clawson, Martha Council, Orlando Brown.

VARSITY "A"

Ralph Hodges.....*President*

Mack Elrod.....*Vice-President*

Gene Blackburn.....*Secretary and Treasurer*

MEMBERS

First Row—Left to Right: Gene Craven, V. J. Moretz, H. M. Moretz, Mack Elrod, Jimmy Cook, Lawrence Phillips, Dixon Qualls, W. B. York, Coach Quincy, *Sponsor.*

Second Row: Harry Brendell, Arlis Hodges, Pete Storie, David Edmisten, Grady Moretz, Jr., Buck Robbins, Fred Council, Ralph Hodges, Johnny Barnett, Lawrence Barden. Herbert Davidson.

GUNS AND MARKSMANSHIP

Dane Cook.....*President*

Max Clawson.....*Vice-President*

Arlis Hodges.....*Secretary and Treasurer*

Paul Miller.....*Reporter*

MEMBERS

First Row—Left to Right: Conley Greene, Max Clawson, Donald Stillwell, Lawrence Greene, Leonard Greer, Robert Winkler, L. M. Cook, Homer Greene, Arlis Hodges, James Coffey.

Second Row: Paul Miller, Fred Michael, Worth Miller, James Wilcox, Baxter Norris, Grant Cook, George Cook, Dane Cook, Newell Carroll, Bill Brown, Guy Norris, Kenneth Greene.

ASSEMBLY CLUB

Mary Frances Klutz.....*President*

Ada Belle Moretz.....*Vice-President*

Betty Barnes .....*Secretary*

Graydon Greer.....*Treasurer*

Juanita Norris.....*Reporter*

MEMBERS

First Row—Left to Right: Hugh Hartley, Bill Crawford, Bill Buchanan, Billy McNeil, Tommy Miller, Helen Bowles, Mary Colvard, Mary Ann Fairchild, James Beshears, Lawrence Phillips, Miss Stogner, *Sponsor.*

Second Row: Kenneth Winebarger, Mary Nell Greene, Ada Belle Moretz, Betty Ruth Steelman, Mary Frances Klutz, Betty Barnes, Graydon Greer, Coaker Tripplet, Juanita Norris, Nellie Miller, Melba Ragan, Janet Maine, Olive Proffitt.

Third Row: C. M. Harrison, Coonley Greene, Bill Greer, Teddy Barnett, Glenn Wilcox, Mack Elrod, Charles Lyons, Gordon Hartzog, Donald McCracken, Howard Tugman, Phil Hughes, Roscoe Brown.

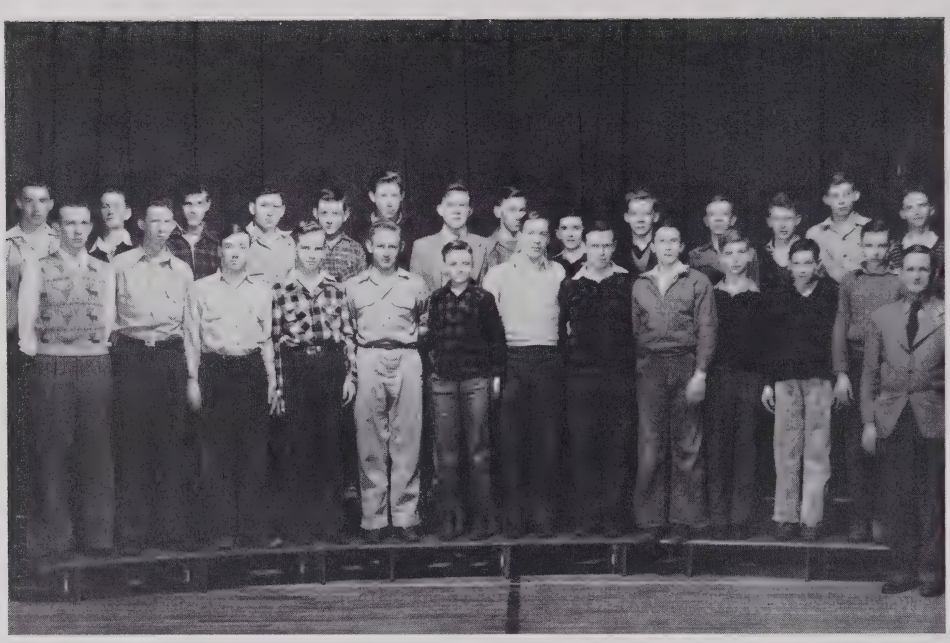

F. F. A. CLUB

Tommy Phillips.....*President*

Leonard Greer.....*Vice-President*

Coy Bolick.....*Treasurer*

Junior Winebarger.....*Secretary*

Franklin Cook.....*Reporter*

Bill Brown.....*Sentinel*

MEMBERS

First Row—Left to Right: Max Clawson, Tommy Phillips, Leonard Greer, Lawrence Greene, Fred Michael, Franklin Cooke, L. M. Cooke, Bill Brown, Herbert Hodges, Clay Beshears, Lewis Brown, Charles Keller, Mr. Tait, *Sponsor.*

Second Row: Paul Miller, Cecil Greene, Bill Bentley, Coy Bolick, James Wilcox, Worth Miller, Homer Greene, Newell Carroll, James Coffey, B. L. Greene, Guy Norris, Keith Moretz, Kenneth Green, Carey Moretz.

BIBLE CLASS

MEMBERS

First Row—Left to Right: Baxter Norris, Arette Cooke, Wilhelmena Greene, Carolyn Clawson, Sue Coffey, Beulah Odom, Bill Tunnell, Jo Ann Hardin, Virginia Greer, Arlis Hodges, Gurney Carlton, Max Clawson

Second Row: Carey Moretz, Betty Winebarger, Olive Proffitt, Katherine Benson, Stella Rhea Hodgson, Bina Tripplett, Shirley Watson, Lois Townsend, Annie Lee Carlton, Pearl Proffitt, Nancy Elrod, Catherine Northern, Eula Mae Norris, Donald Stilwell.

JUNIOR RED CROSS CLUB

MEMBERS

First Row—Left to Right: Jimmy Johnson, Miss Warren, *Sponsor;* Dale Gross, Van Farthing, Maurice Templeton, Bill Blackburn.

Second Row: Lena Greer, Ann Hopkins, Billy Greene, Bessie Miller, Gladys Brown, Clara Norris, Peggy Bowman, Pearl Jones, Annie Lee Carlton, Dora Moretz, Wilhelmena Green.

DRAMATICS CLUB

MEMBERS

First Row—Left to Right: Fairy Luncesford, Dale Hodges, Earnest Lyons, Loyd Rogers, Archie Lyons, Miss Williams, *Sponsor.*

Second Row: Johnny Coffey, George King, Jimmy Harrison, Ramona Jones, Sue Ann Marion, Mary Lee Watson, Betty Jo Turner, Nell Gross.

SCHOOL SERVICE CLUB

MEMBERS

First Row—Left to Right: Ann Hopkins, Fairy Luncesford, Mary Frances Norris, Betty Steelman, Mary Ann Fairchild, Nellie Miller, Betty Bodenhammer, Peggy Bowman, Sylvia Hollars, Nell Gross.

Second Row: Edith Moretz, Betsy Norris, Nadine Hartley, Peggy Brown, Evalyn Hartley, Elsie Greene, Emogene Brown, Kathleen Greene, Irene Greene, Gladys Brown, Ava Lee Payne.

Other Members: Arlene Carlton, Sally Jean Brendell, Gardenia Brown.

FRENCH CLUB

MEMBERS

First Row—Left to Right: Barbara Bingham, Maurice Templeton, Isabel Eggers, Lois , Townsend, Ramona Jones, Reba Smith, Betty Jean Shore, Betty Barnes, Lawrence Barden, Miss Stogner, *Sponsor.*

Second Row: Bill Blackburn, Mack Elrod, Roy Wood, Mickey Casey, Donald McCracken, Lois Cook, Geraldine Hollars, Mary Sue Greene.

AERONAUTICS CLUB

MEMBERS

First Row — Left to Right: Claude Carlton, Bill Miller, Jimmy Johnson, Coaker Tripplett, Ed. Hayes, Mr. Tripp, *Sponsor.*

Second Row: Billy Moretz, Hugh Hartley, Eston Moretz, James Bradshaw, Johnny Barnett, V. C. Payne, Keith Moretz.

MODERN SCIENCE CLUB

MEMBERS

First Row—Left to Right: Jimmy Bradshaw, Robert Teague, Edsel Greene, Paul Richardson, Mr. Tripp, *Sponsor.*

Second Row: Eston Moretz, Mickey Casey, Hal Vannoy, Roy Wood, Allen Brown.

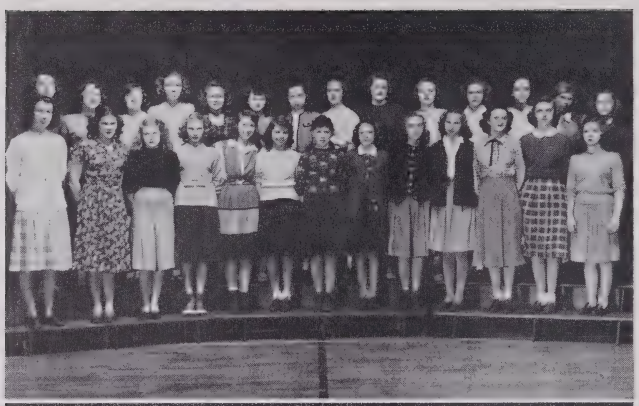

LEADERS CLUB

MEMBERS

First Row—Left to Right: Miss Moore, *Sponsor;* Nancy Shull, Shirley Watson, Mary Frances Cook, Joyce Lewis, Marie Carroll, Lenore Greene, Naomi Cook, Nancy Elrod, Faye Cooke, Kate Vannoy, Eleanor Greer, Betty Sue Rogers.

Second Row: Wynona Buchanan, Barbara Hodges, Betty Jean Norris, Marjorie South, Shirley Maltba, Jean Phillips, Betty Raye Greene, Mildred Dean, Pearl Brown, Billie Jean Storie, Betty Jo Miller, Peggy Gross, Claudine Cooke, Mary Edmisten.

BATON CLUB

MEMBERS

First Row—Left to Right: Shirley Watson, Marshall Lee Presnell.

Second Row: Peggy Brown, Lenoir Greene, Cleo Miller, Jean Winebarger.

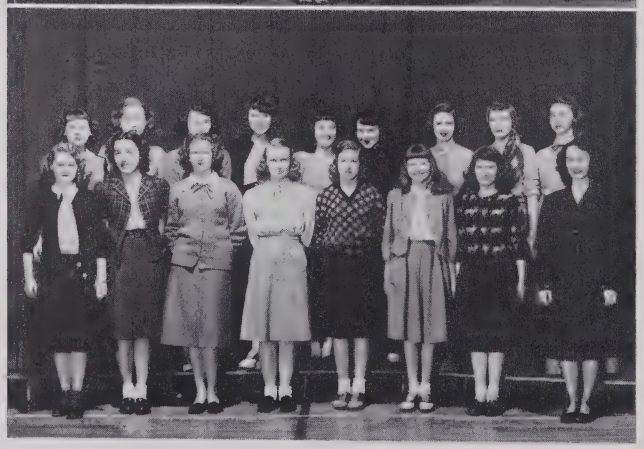

CHEER LEADERS CLUB

MEMBERS

First Row—Left to Right: Barbara Bingham, Betsy Barnes, Clara Jones, Peggy Bingham, Alma Teague, Betsy Hughes, Neva Norris, Miss Stogner, *Sponsor.*

Second Row: Jo Ann Hartley, Elsie Nichols, Ramona Jones, Jo Ann Hauser, Patty Hodges, Betty Brown, Mary Frances Klutz, Barbara Jones, Carolyn Ingle.

LIBRARY ASSISTANTS

MEMBERS

Milton Moretz, Shirley Watson, Betty Lee Burkett, Hazel Cornett, Juanita Norris, Haseltine Hofler, Bobby Miller.

HOBBY CLUB

MEMBERS

First Row—Left to Right: Ed Hayes, Doyle Clawson, Kathleen Greene, Carolyn Clawson, Sammy Clawson, Betty Lou Winebarger, Dane Cooke, A. E. White, Bill Tunnell.

Second Row: George Richardson, Irene Greene, Annie Cooke, Betty Honeycutt, Sue Coffey, George Cooke, Donald Stilwell, Grant Cooke, Baxter Carroll, Mr. Lovegrove, *Sponsor.*

STUDENT STORE CLUB

MEMBERS

Elmo Moretz, Jack Norris, Roscoe Brown, Arlis Hodges, Gene Craven, John Idol, Mary Frances Cook, Mr. Simpson, *Sponsor;* Ann Hopkins.

DEBATE CLUB

MEMBERS

First Row—Left to Right: Miss Williams, *Sponsor;* Evelyn McCracken, Elmo Moretz.

Second Row: Jo Ann Hardin, Mary Lee Stout, Joyce Klutz.

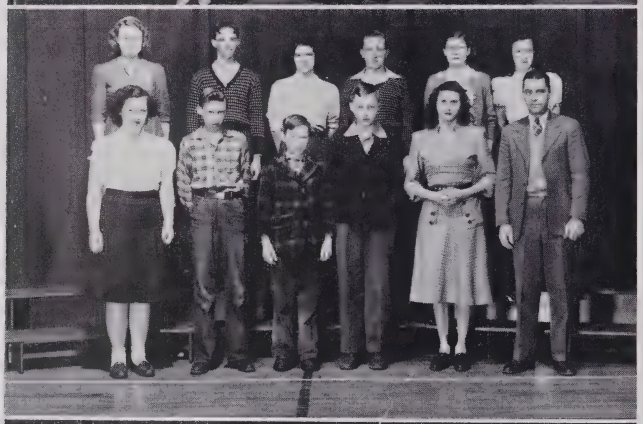

WILD LIFE CLUB

MEMBERS

First Row—Left to Right: Edith Palier, Baxter Norris, A. E. White, Lambert Woods, Stella Rhea Hodgson, Mr. Bingham, *Sponsor.*

Second Row: Olive Proffitt, Carey Moretz, Pearl Jones, Larry Moretz, Faye Norris, Jean Winebarger.

TRAVEL CLUB

MEMBERS

First Row—Left to Right: Basil Smith, William Welch, Kenneth Hodges, Frank Norris, Doyle Norris.

Second Row: Tyre Walsh, Hohn Moretz, Sammie Clawson, Billy Welborn, Billy Green, Gordon Hartzog, G. C. Norris, Junior Winebarger, Mr. Lovegrove, *Sponsor.*

Third Row: Jimmy Scruggs, Herbert Hampton, William Miller, C. M. Harrison, Barbara Colthrust, Mary Sue Greene, Rosella Hampton, Allan Brown, Gene Stewart, B. L. Greene, Cecil Greene.

HOME ECONOMICS

MEMBERS

First Row—Left to Right: Mary Colvard, Helen Bowles, Annie Carlton, Rita Lee Norris, Josephina Miller, Miss Kelley, *Sponsor.*

Second Row: Peggy Greer, Katherine Benson, Betty Lou Winebarger, Catherine Greene, Dorothy Miller, Betty Phillips, Billie Ann Hodges.

4-H CLUB

MEMBERS

First Row—Left to Right: Basil Smith, John Lewis, Nancy Elrod, Olive Moretz, Rita Lee Norris, Paul Brookshire, William Welch.

Second Row: Elmo Moretz, Howard Cooke, G. C. Norris, Harold Ragan, Milton Moretz, Lewis Brown, Bobby Smith, Billy Moretz, Earl Carlton, Mr. Kirkman, *Sponsor.*

ART CLUB

MEMBERS

First Row—Left to Right: Stella Rhea Hodgson, Kermit Dacus, Naomi Cook, Nan Culler, Mrs. Lovegrove, *Sponsor.*

Second Row: Yynona Buchanan, Janet Bingham, Barbara Colthrust, Mildred Dean, Rosella Hampton.

BOOK LOVERS' CLUB

MEMBERS

First Row—Left to Right: Miss Warren, *Sponsor;* Ann Cooke, Ruby Greer, Pauline Colthrust, Lena Greer, Helen Winebarger, Eva Oxentine.

Second Row: Toie Gentry, Fredia Moretz, Jo Ann Greene, Annie Cooke, Olive Moretz, Betty Jean Shore, Bonnie Jean Greene, Catherine Miller.

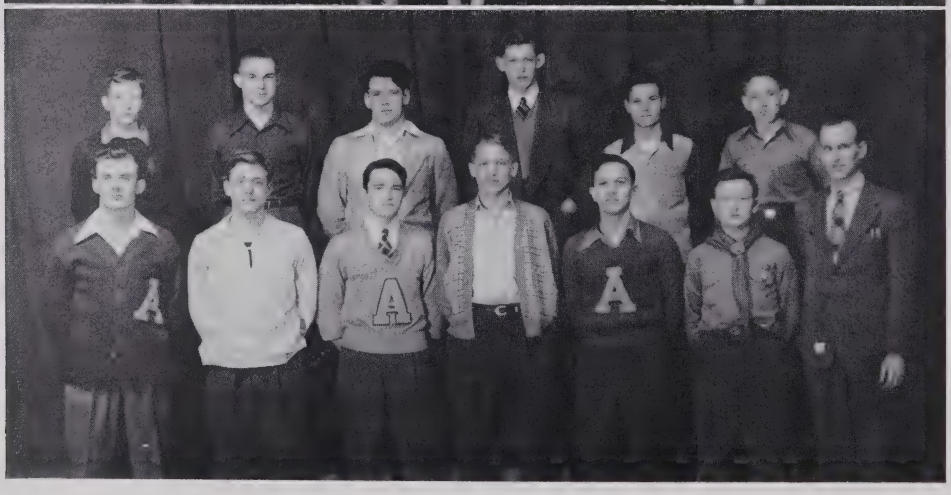

GYMNASTICS CLUB

MEMBERS

First Row—Left to Right: Jimmie Cooke, V. J. Moretz, Bill Danner, Robert Teague, Dixon Qualls, Bill Miller, Mr. Quincy, *Sponsor.*

Second Row: Bill Blackburn, H. M. Moretz, Mack Elrod, Dale Gross, Archie Lyons, Bill McNeil.

Athletics at Appalachian High

FOOTBALL

SENIOR PLAYERS

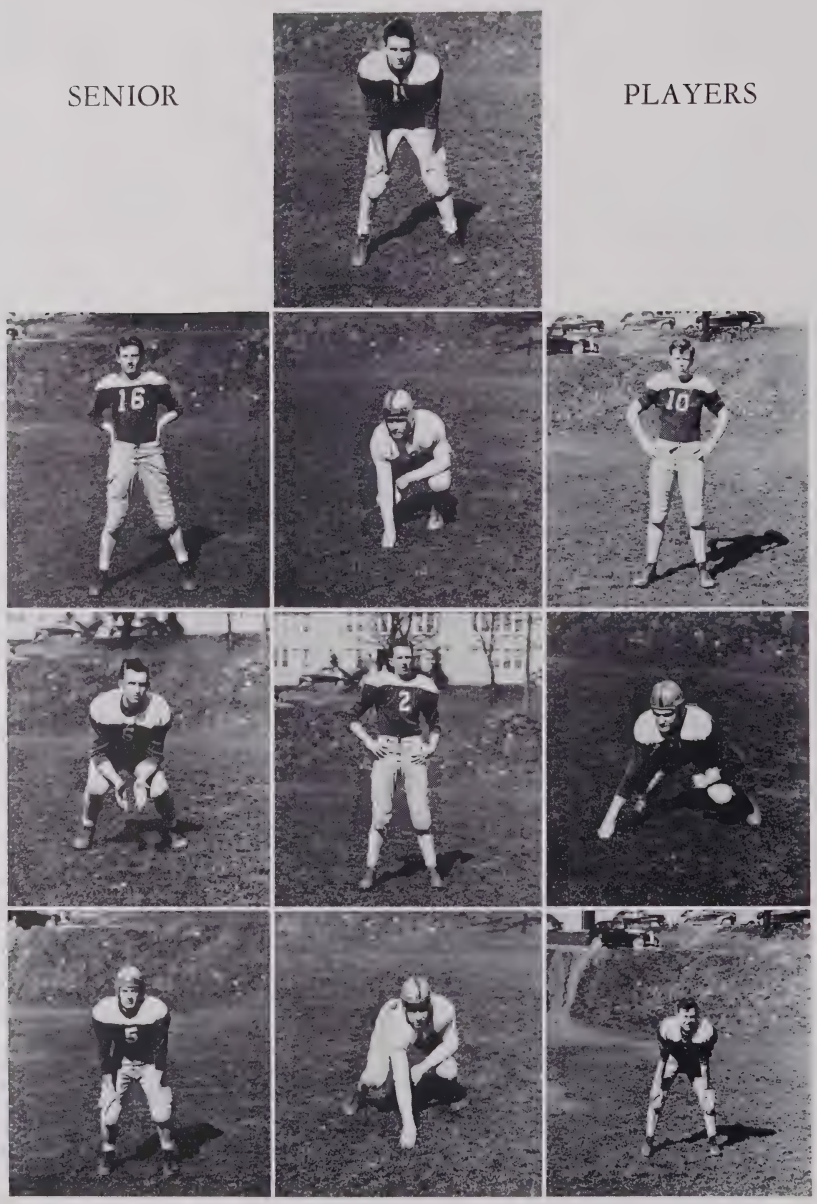

Captain David Edmisten, *Quarterback*

W. B. York, *Center;* Gurney Carlton, *Tackle;* Fred Councill, *Guard*
C. M. Harrison, *Fullback;* Jimmy Scruggs, *Tackle;* Pete Storie, *Tackle*
Jimmy Cooke, *Halfback;* Arlis Hodges, *End;* Fred Miller, *End.*

AT APPALACHIAN HIGH

First Row—Left to Right—Eddie Critcher, H. M. Moretz, Glenn Wilcox, Dixon Qualls, Joe Edmisten, Johnny Coffey.

Second Row: Herb Davidson, Tommy Hodges, Dale Gross, Paul Edmisten, Dane Cook, Grant Cook, Mack Elrod, James Wilcox, *Manager*.

Third Row: Jack Fletcher, Gurney Carlton, Arlis Hodges, Fred Miller, Pete Storie, C. M. Harrison, W. B. York, Jimmy Scruggs, Jimmy Cooke, Robert Teague, Coach Quincy.

1947 SCHEDULE

	We	*They*		*We*	*They*
Cranberry	18	0	Haynes	13	26
Mt. Airy	7	32	Crossnore	26	0
Elkin	13	6	Cove Creek	14	0
North Wilkesboro	12	6	Wilkesboro	0	13

A football team is just as incomplete without cheer leaders as is a football without air. So to complete the picture we chose the best in school. Our cheer leaders this year were: Carolyn Ingle, Clair Jones, Barbara Jones, Betty Barnes, and Barbara Bingham.

BASKETBALL

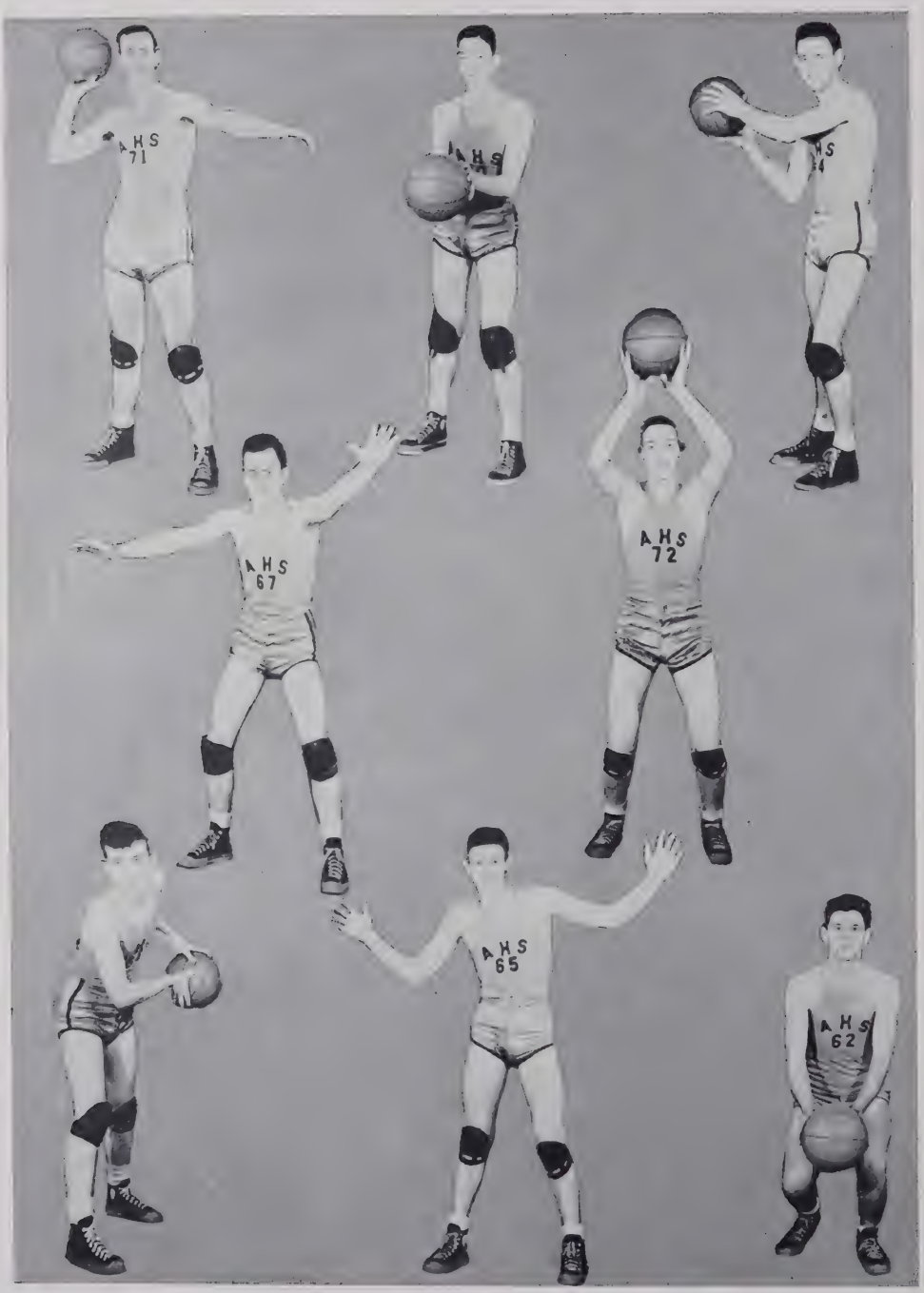

AT APPALACHIAN HIGH

First Row—Left to Right: James Graham, Ralph Hodges, Johnny Barnett, Harry Brendell, Bill Buchanan, Herb Davidson.

Second Row: Lovegrove, *Coach;* Fred Miller, *Manager;* Conley Greene, Paul Edmisten, C. M. Harrison, David Edmisten, Jack Norris, Jimmy Scruggs, V. J. Moretz, *Manager.*

1948 SCHEDULE

We		*They*
53	Bethel	13
56	Cranberry	21
32	Cove Creek	38
50	Blowing Rock	23
48	Newland	25
29	Mountain City	28
35	Tipton Hill	34
32	Jefferson	37
38	Mt. Airy	33
24	Lenoir	11

We		*They*
43	Bethel	22
45	Cranberry	23
33	Cove Creek	38
43	Blowing Rock	29
33	Newland	17
28	Mountain City	24
33	Tipton Hill	55
28	Jefferson	27
28	Mt. Airy	29

Tri-County Tournament

We		*They*
48	Lansing	15
60	Fleetwood	23

We		*They*
33	West Jefferson	28
28	Jefferson	23

GIRLS' BASKETBALL

JEAN WILSON, *Captain*—MARTHA GREENE, *Co-Captain*
FAIRY HODGES, *Guard*—REBA GREENE, *Guard*—MILDRED DEAN, *Guard*
PEGGY BINGHAM, *Forward*—NANCY SHULL, *Forward*—BETTY VANNOY, *Forward*

FIRST ROW—LEFT TO RIGHT: Peggy Bingham, Nancy Shull, Martha Greene, Jean Wilson Fairy Hodges, Reba Greene.

SECOND ROW: Ann Smith, *Manager;* Betty Barnes, Joan Hughes, Betsy Hughes, Nadine Greer, Canses Moretz, Gerry Hollars, Betty Honeycutt, Betty Vannoy, Mildred Dean, Margaret Hayes, *Manager;* Moore, *Coach.*

"B" BASKETBALL TEAM

First Row—Left to Right: Billy Bently, Dale Hodges, Ernest Lyons, Bill Danner.

Second Row: Tommy Hodges, H. M. Moretz, Charles Lyons, Lawrence Barden, George Richardson, Tripp, *Coach*.

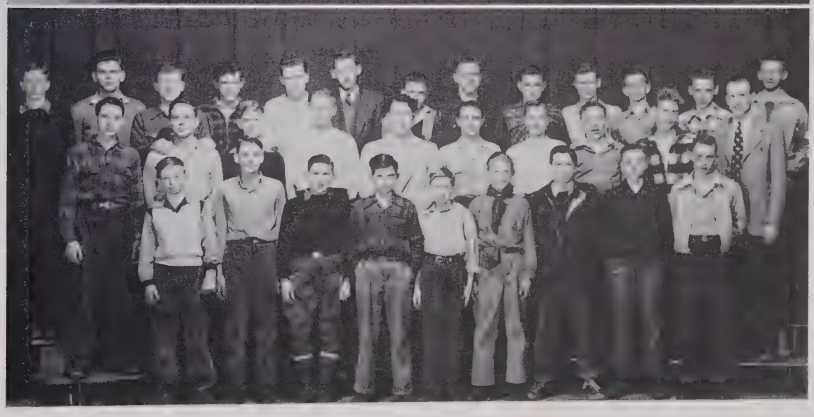

GYM TEAM

First Row—Left to Right: Paul Brookshire, A. J. Harmon, J. B. Cooke, Clyde Austin, Bill Hartley, Tommy Greer, Dale Hodges, Frank Cook, Bobby Smith.

Second Row: Casel Harmon, Dixon Qualls, Clay Beshears, Robert Teague, Mack Elrod, Bill Danner, Howard Cook, Billy McNeil, Paul Richardson, Mr. Quincy, *Sponsor*.

Third Row: Bill Blackburn, Herbert Davidson, V. J. Moretz, Bill Bently, James Graham, Dale Gross, Howard Tugman, H. M. Moretz, Gurney Carlton, Ned Lyons, Bill Buchanan, Johnny Coffey.

WRESTLING TEAM

First Row — Left to Right: Gene Craven, V. J. Moretz, Archie Lyons.

Second Row: Mack Elrod, Robert Teague, Jimmy Cook.

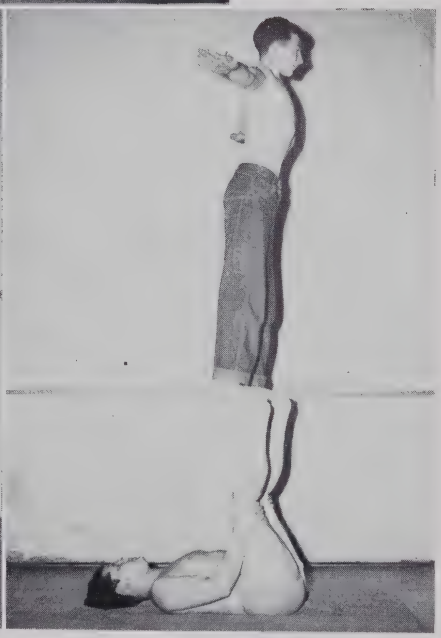

Dixon Qualls——Gym Team Members——Mack Elrod, Bill Blackburn

Patrons of Appalachian High

VISIT OUR FOUNTAIN

FOR

Delicious Sandwiches - Refreshing Drinks

And Sundaes

◆

PRESCRIPTIONS A SPECIALTY

◆

Always Meet Your Friends

At The

CAROLINA PHARMACY

Walker's Jewelry Store

WILL C. WALKER, *Proprietor*

Diamonds - Watches - Jewelry
Watch Repairing

Boone - - - - North Carolina

Compliments of

HOME ELECTRIC
SUPPLY COMPANY

"Your General Electric Dealer"

Phone 230 - 104 Main Street
Boone - - - - North Carolina

Compliments of

ANGEL'S CAFE

Students, Welcome!

Open Day and Night

J. COOR CREED, *Proprietor*

BARE'S FAIR

COMPLETE LINE OF

Clothing and Furnishings for the Family

Boone - - - - North Carolina

For Nutrition and Health—Eat

Tom's Toasted Peanuts

DISTRIBUTORS OF

Peanut Butter Sandwiches - Delicious Candies, Popcorn - Potato Chips - Pecan Pies - Fig Bars and Cakes

A. L. GRIFFING, SALESMAN

Boone - - - - North Carolina

For Fine Meats—Call 29

CITY MEAT MARKET

WESTERN AND LOCAL MEATS

Sea Foods In Season

Home Jewelry Store

Expert Watch Repairing

GLENN R. HOWELL

Silverware - Glassware - China
Gifts for All Occasions

104 Main Street

Boone - - - - North Carolina

Curtiss Candy Company

MAKERS OF

Babe Ruth - Butterfinger
Man of War

Compliments of

KENNETH D. GREENE

Boo! . . . *Locked out?* . . . Gene tangles with the camera while Dopey looks on. . . *And the band played on* . . . Man and Superman . . . *Paul stands guard while Ray sits* . . . Those can't be *books!* . . . *A. H. S. Athletes perform.* . . . Daisy Mae feeds Lil' Abner while his hands are tied . . . *Dixon does a hand-stand.*

Off to school . . . Just looking on! . . . *Always smiling* . . . Busy, as usual . . . *Hungry trio* . . . Say "cheese" . . . *Strike one* . . . Double take . . . *Smart and friendly* . . . Hollywood style . . . *Gay life* . . . Smarty soph.

BOONE TIRE AND BARGAIN STORE

Furniture
Electrical Appliances
Radios

PHONE 152

◆

Boone - - - - North Carolina

Compliments
of

BOONE DRUG CO.

THE
REXALL STORE

◆

PHONE 17

Compliments of

WATAUGA SALE AND SERVICE

Let Us Do Your Repair Work

WASHING
AND
GREASING

PHONE 124J

Boone - - - - North Carolina

PARKWAY COMPANY

Hardware, Electrical Appliances
Washington Machines and
Refrigerators, Etc.

◆

Boone, North Carolina

COMPLIMENTS

OF

CAROLINA HOTEL

In the Heart of the Blue Ridge

Compliments of

Highlander Motor Co., Inc.

Sales and Service

on

CHRYSLER and PLYMOUTH

Use Chrysler Corporation
PARTS
MoPar
ACCESSORIES
Parts Division Products

Compliments of

B. W. STALLINGS

YOUR SCHOOL JEWELER

Watches - Silver - Diamonds

Hollars Grocery Store

TELEPHONE 52 - WE DELIVER

FINER FOODS

B. W. ELLIS - J. E. HUFFMAN

JUNE RUSSELL

THE ECONOMY STORE

Men's, Women's, Children's Shoes - Dresses - Coats
Men's and Boys' Clothing - Hats and Notions
Army Goods

Phones—Day 36; Night 13

Boone - - - - North Carolina

REINS-STURDIVANT

Funeral Director and Embalmer

PHONE 24

Boone - - - - North Carolina

Watauga Hardware, Inc.

A Complete Line of Hardware and Associated Lines

PHILCO RADIOS
Maytag Washing Machines
MYERS PUMPS

DACUS RADIO SHOP

Expert Repairing On All Makes

25 YEARS' EXPERIENCE

217 E. Main Street - Phone 119

Boone - - - - North Carolina

The Home of A.S.T.C.

SKYLINE RESTAURANT

BOONE'S

NEWEST and MOST MODERN

Boone - - - - North Carolina

Compliments of

DANIEL BOONE
SHOE SHOP

Boone - - - - North Carolina

COMPLIMENTS

OF

WILKES VULCANIZING COMPANY

Tire Recapping and Vulcanizing

ED HODGES

19 Years Tire Sales and Service

Telephone 251

◆

North Wilkesboro - - - North Carolina

Bronze age . . . *Always smiling* . . . Just arriving . . . *Town and country style* . . . The band has an anniversary . . . *Stepping out* . . . Flying low . . . *Late again* . . . Young love at AHS.

Appalachian at the beach! . . . The day Mae studied . . . *Camera addicts all* . . . North bound . . . *A cross-section of seventh grade scholars* . . . Guilty? . . . *Another world-shaking decision is reached* . . . A newcomer and a favorite . . . *"Three Little Maids from School Are We"* . . . Anybody say something?

APPALACHIAN THEATRE

"Everybody Likes Boone"

◆

Boone - - North Carolina

WATAUGA DEMOCRAT

Keep Up With the Times
Local and National News

If You Want To Buy
Or Sell Anything—See
Our WANT ADS.

◆

OFFICE IN

Boone - - - - North Carolina

Boone Flower Shop

Flowers for All Occasions

AUTHORIZED MEMBER

Florists' Telegraph Delivery Association

CUT-FLOWERS - CORSAGES

POTTED PLANTS - WREATHS

CALL 214-J

GATEWAY CAFE

A Good Place To Eat

EXCELLENT STEAKS
SEAFOODS IN SEASON

.... Visit Us for Complete Meals or Snacks At Our

SODA FOUNTAIN

A. S. T. C. BOOK STORE

SCHOOL SUPPLIES

◆

Fountain and Luncheonette

Pennants - School Jewelry

◆

STUDENT HEADQUARTERS

W. R. COTTRELL H. J. COTTRELL

THERESA HOLLARS RACHEL GREENE

COMPLIMENTS

OF

FARMERS HARDWARE AND SUPPLY COMPANY, INCORPORATED

For More Than Twenty-five Years

We Have Served the People

of

BOONE AND WATAUGA COUNTY

Today We Are Better Prepared Than

Ever to Serve You

PHONE 1

Wishing Each of You A Long and Happy, Prosperous Life!

Compliments To Our Greatest Institution—

THE SCHOOL!

CRAVEN FURNITURE COMPANY

Complete Home Furnishers

◆

MAIN STREET - PHONE 95

Boone - - - - - North Carolina

BARNETT MOTOR COMPANY

PONTIAC CARS

INTERNATIONAL TRUCKS

FARMALL TRACTORS

All Types of Machinery and Hardware

◆

Boone - - - - North Carolina

MADDUX

ESSO SERVICE

ATLAS TIRES

Washing

Greasing

Polishing

PHONE 9103

Boone - - - - North Carolina

CREST STORES CO.

5c - 25c - $1.00 VALUES

Boone's Headquarters for School Needs

Phone 203W

APPALACHIAN SODA SHOP

Sandwiches

FOUNTAIN SERVICE

Phone 117

Boone - - North Carolina

SWOFFORD'S TIRE SHOP

GOODYEAR TIRES

Phone 225J

Boone - - North Carolina

COMPLIMENTS

OF

COLVARD CHEVROLET CO., INC.

SHELL GAS AND OIL

Wrecker Service - Kelly Springfield Tires

GENUINE CHEVROLET ACCESSORIES

AND PARTS

◆

Phones 164 and 27

Boone - - - - North Carolina

Ooo-lah-lah . . . *Why fight?* . . . You can be sure *this* pose didn't last long . . . *When gentlemen disagree* . . . Ever faithful . . . *Picnicing with the eighth grade* . . . At the end of a day . . . *Greenes against white* . . . So you really think they're typing, huh?

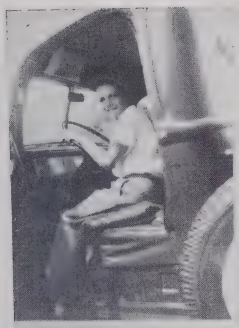

May I see your drivers' permit? . . . Ready, set, 1-2-3! . . . *Speak no evil, see no evil, hear no evil* . . . Queen Joan on her throne . . . *Miss Williams* . . . On a Sunday afternoon . . . *Coach holds forth in his place of business* . . . Tug of war.

COMPLIMENTS

OF

BELK-WHITE COMPANY

"The Home of Better Values"

Meet Your Friends At BELK'S

◆

Boone - - - - North Carolina

COMPLIMENTS

OF

BOONE CANDY COMPANY

Wholesale

CANDY - CIGARS, AND NOTIONS

Phone 203J

M. E. MORETZ

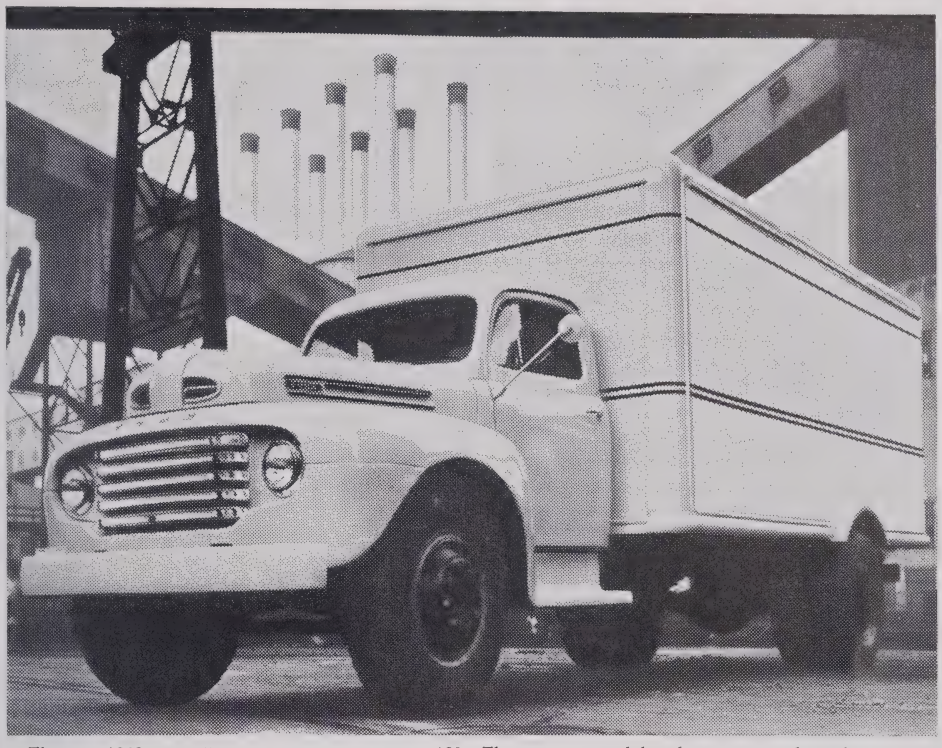

The new 1948 series F-8 Ford 3-ton truck with 195-inch wheelbase is the largest truck ever built by the Ford Motor Company. The new 1948 truck line offers a wider range of models and capacities than ever before. They are powered by three new truck engines—a 95-horsepower six-cylinder engine, a 100-horsepower V-8 and a 145-horsepower V-8.

WINKLER MOTOR COMPANY

FORD TRUCKS LAST LONGER

Phone 69 and 235W

"Bring Your FORD Back Home for Service"

FORD TRACTORS and FORD EQUIPMENT

A well-knowon scholar at A. H. S. . . . *Such affection!* . . . He finally had time to pose . . . *The three Stooges* . . . A Senior's souvenir . . . *A-sleighing* . . . Sittin' pretty . . . *The team rests after winning the tournament* . . . But what's that holding you?

Johnny and a show of muscles . . . Just a short rest before another class . . . *Fine day for snow balling* . . . Contortionists . . . *Photographer par excellence* . . . When the teacher left the room . . . *Eston wants us to know he can read* . . . Grins . . . *Winter Wonderland* . . . Street scene.

HUNT'S DEPARTMENT STORE

BOONE'S FAVORITE

DEPARTMENT STORE

◆

We Clothe Watauga County

Young Men's and Men's Clothing

NATIONALLY ADVERTISED BRANDS

TARHEEL TOGS

"The Men's Store"

South Depot Street

Boone - - - - North Carolina

DANIEL BOONE CABIN

On Blowing Rock Road

STEAKS

CHICKEN

SANDWICHES . .

Private Dining Room

Gilbert R. Danner, *Manager*

PAT'S GRILL

Bert Shrake, *Manager*

STEAK - CHOPS

CHICKEN-IN-THE-BASKET

SANDWICHES OF ALL KINDS

Club Sandwiches Our Specialty

Located in Perkinsville at the Junction of Boone Trail and West Jefferson Road

Compliments of the Following:

JOE CRAWFORD

J. L. REESE

DR. W. M. MATHESON

DR. E. T. GLENN

DR. J. C. FARTHING

NAME	MAIN OCCUPATION	AMBITION	LIKELY TO BE	KNOWN FOR	ADMIRED FOR
Martha Austin	"Donald"	To raise twins	Old Maid	Personality	Her twin
Mary Austin	Beating Martha	School teacher	Just that	Laughing	Friendliness
Eugene Blackburn	Talking	President	Bum	Calling games	Mouth
Coy Bolick	Reading	To be important	Truck driver	High ideals	Arguing
Bill Brown	Flirting	Anything	Farmer	Not studying	Driving abilities
Gladys Brown	Red Cross Work	Nurse	Success	Patience	Spirit
Della Bumgarner	Laughing	Secretary	*The same*	Promptness	Conduct
Gurney Carlton	Women	Bum	Husband	Behavior	Sportsman
Carolyn Clawson	Soda "Jerk"	Get Married	Mrs. ????	Neat hair	Shoes
Max Clawson	Women	To take life easy	Janitor at A. H. S.	Personality	Neat appearance
Sue Coffey	Eating	Model	Anything	Stubbornness	Personality
Suzanne Coffey	Studying	Teacher	Dancing teacher	A's in English	Brain
George Cook	Virginia	None	Famous	Big mouth	Having a wife
James Cook, Jr.	Females	Football star	Second Charlie Justice	Muscles	Clothes
Lois Cook	Talking	Artist	Chorus Girl	Size	Personality
Fred Councill	Eating	To stay single	Just the opposite	Big feet	Physique
Gene Craven	8th Grade	Marry a rich woman	Ain't no telling	Size	Courtesy
David Edmisten	Late hours	Anything	Wolf	Mouth	Voice
Van Farthing	Soda shop	Rich woman's husband	Opposite	Ex-sailor	Neat appearance
James Graham	Basketball	Make a success	Same	Neatness	Basketball ability
Conley Greene	Sleeping	Get out of high school	Coca-Cola salesman	Loafing	Basketball ability
Martha Greene	Basketball	Get a man	Mother of 12	Blonde hair	Friendly manner
Mary Nell Greene	Cliffred	Actress	Anything	Flirting	Curly hair
Mary Sue Greene	Talking	Be important	Old Maid	Size	Swing
Wilhelmena Greene	Typing	Anything	Just that	Ways	Friendliness
Virginia Greer	Arlis	Beautician	Wash woman	Flirting	Friendly manner
Bill Greer	Carrying Mail	To take life easy	Wolf	Blonde hair	Smile
Herbert Hampton	Dreaming	2nd Babe Ruth	Dime store clerk	Talking ability	Curly hair
C. M. Harrison	Athletics	College Athlete	Great athlete	Courtesy	Gentle manner
Ralph Maynard Hodges	Working to keep Out of work	To be a success	Just that	Neatness	Athletic ability
Stanley Arlis Hodges	Hunting	Find a woman	Mechanic	Way with people	Athletic ability
Stella Rhea Hodgson	Having a good time	Get married	Artist ???	Getting around	Diamond
Hasseltine Holfer	Flirting	Marrying	Old Maid	Eastern accent	Getting along with people
Carolyn Ingle	Giggling	To be loved	Chorus Girl	Red hair	Nice figure
George R. King	Studying	Preacher	Just that	Being late	Courtesy

NAME	MAIN OCCUPATION	AMBITION	LIKELY TO BE	KNOWN FOR	ADMIRED FOR
Joyce Klutz	College Boys	Marry a wealthy man	Scolding wife	Size	Dramatic ability
Ned Iyons	Getting out of study hall	Owner of Pat's Grill	Same	Laziness	Shortness
Sue Ann Marion	Miscellaneous	Rich man's wife	Anything	Blonde hair	Neat appearance
Fred C. Miller	Redheads	Raise horses	Husband	Personality	Being able to argue with teachers
Mary Sue Miller	Chapel Hill	Go to the top	The same	Curly hair	Complexion
Canses Moretz	Keeping up with tickets	Secretary	Success	Size	Smartness
Cary Odell Moretz	Talking	Are you kidding?	Ain't no telling	Not studying	Having a smart twin
Dillard Grady Moretz, Jr.	Women	Musician	Lumber Jack	Cute remarks	Curly hair
Elmo Earl Moretz	Speeches	Be important	School teacher	Cattle judging	Good disposition
Larry G. Moretz	Shop	Farmer	Bachelor	Mouth	Personality
Jack T.' Norris	Table Tennis	Second Frank Sinatra	Wolf	Height	Quietness
Clara Norris	Algebra	School teacher	School teacher	Height	Ability to be above others
James Baxter Norris	Showing off	Grow	Anything	Big mouth	Wit
Sallie Norris	Studying Physics	Marry Junior	Old Maid	Freckles	Smiles
Wilma Norris	Checking Roll	Getting mail	Secretary	Red hair	Curly hair
Beulah Odom	Miscellaneous	Secretary	Accountant	Dignity	Quietness
Martha Qualls	Music	Movie star	Success	Complexion	Disposition
Buck C. Robbins	Are you kidding?	Theatre manager	Architect	Big feet	Geniality
Jimmy Scruggs	Ping Pong	Play for Boston Red Sox	Ain't no telling	Red hair	Hands
Ann Smith	Dreaming	Get a man	Journalist	Getting English in late	Ability to get around
Gene Stewart	Reading	To stay single	Father of 11	Quietness	Behavior
Donald Stillwell	Blowing bubbles	Architect	Farmer	Painting signs	Physique
Pete Storie	Unmentionable	Playing in Rose Bowl	Anything	Speech	Athletics
Mary Lee Stout	Everything	Opera singer	Famous	Debating	Small waist
Robert Teague	Wrestling	2nd Emil Tomick	Phy. Ed. teacher	Driving abilities	Taxi driving
Bill Tunnell	Anything	Musician	Janitor at college	Build	Quietness
Jean Wilson	Men	Dancing teacher	Housewife	Basketball	Wavy hair
Kenneth Winebarger	Day Dreaming	A's in Physics	Nothing	Bashfulness	Neat appearance
W. B. York, Jr.	Charlie Johnson's Collegians	Musician	Just that	Eating	Clothes
Donald Warman	His Horn	A cross between Harry James and Louis Armstrong	A cross between Harry James and Louis Armstrong	Brain	Wit

LAST WILL AND TESTAMENT

We, the graduating class of 1948, being in our right minds and of sound body, wish to leave this school with a happy outlook on life. Therefore, as we leave we should like to will some of our talents, abilities and good habits to our friends, the student body and faculty.

I, James Graham, will my fondness for Geometry to Reba Smith.

I, Bill Greer, will my ability to get Simpson's car every day 2nd period to Ed Hayes.

I, Virginia Greer, will Ray Greene to Mary Sue Greer.

I, Bill Brown, will my excess girl friends to L. M. Cook.

I, Herbert Hampton, will my favorite "broken bat" to Johnnie Barnett.

I, C. M. Harrison, will my bookkeeping grades to Hal Vannoy.

I, Arlis Hodges, will my love for singing to Miss Warren.

I, Eula Hodges, will my ability to be quiet to Jean Hopkins.

I, Ralph Hodges, will my neatness to Armfield Coffey.

I, Stella Rhea Hodgson, will my ability to receive diamond rings to Reba Greene.

I, Eleanor Hasseltine Hofler, will my love for loafing in the halls to Paul Edmisten.

I, Carolyn Ingle, will my baton to Joan Houser.

I, George R. King, will my ability to study to Roy Wood.

I, Joyce Helen Klutz, will my excess weight to Donald McCracken.

I, Ned Lyons, will my perfect physical body to Dixon Qualls.

I, Sue Ann Marion, will my job of taking care of sisters to Claire Jones.

I, Fred Miller, will my best sales talk to Joann Aldridge.

I, Mary Sue Miller, will my love for College men to Ramona Jones.

I, Ada Belle Moretz, will my business ability to Frances Greene.

I, Martha Jean Austin, will my twin to V. J. Moretz.

I, Edward Critcher, will my desire to graduate from high school to Herbert Davidson.

LAST WILL AND TESTAMENT

(*Continued*)

I, David Edmisten, will my leadership ability to Jimmy Harrison.

I, Van Farthing, will my fondness for the Soda Shop to Joan Hughes.

I, Martha Greene, will my ability to tell jokes to Betty Vannoy.

I, Jean Wilson, will my vim, vigor anl vitality, to Bessie Miller.

I, Mary Nell Greene, will my position on the Annual Staff to the person best suited for it.

I, Mary Sue Greene, will my flock of ambitions to Tenny Barnett.

I, Wilhelmnea Greene, will my junior dates to Betty Jo Turner.

I, Conley Greene, will my ability to sleep in dramatics to Charles Lyons.

I, Mary Jane Austin, will my excess height to Lois Townsend.

I, Eugene Blackburn, will my big mouth to Alma Teague.

I, Coy Bolick, will my driving ability to Mr. Quincy.

I, Gladys Brown, will my nursing ability to anyone who wishes to be a nurse.

I, Della Bumgarner, will my typewriter to Hazel Cornette.

I, Gurney Carlton, will Mary Frances Cook to Homer Greene.

I, Carolyn Clawson will my job as a "soda-jerk" to Ann Hopkins.

I, Max Clawson, will my wavy hair to Hugh Hartley.

I, Sue Coffey, will my ability to jitterbug to Joan Hartley.

I, Jimmy Cook, will my football uniform to the one who can fill my place best.

I, Suzanne Coffey, will my fondness for staying at home to anyone who likes to stay at home.

I, Lois Cooke, will my excess weight to Helen Winebarger.

I, Fred Council, will by ability to play a cornet to Kermit Dacus.

I, Gene Craven, will to Landy Brown the date that she has asked me for so many times.

I, Cansas Moretz, will my intellectual ability to Isabel Eggers.

I, Carey Morety, will my ability to argue with teachers to Nell Norris.

LAST WILL AND TESTAMENT

(*Continued*)

I, George Cook, will my ability to get married to Tommy Critcher.

I, Elmo Moretz, will my ability to get up before an audience to Claire Jones.

I, Grady Moretz, will my dating ability to Doogin Greer.

I, Ted Cook, will my blonde hair to Mary Jo Gross.

I, Larry Moretz, will my love for sketching to Lawrence Phillips.

I, Baxter Norris, will my ability to be quiet to C. V. Greene.

I, Clara Norris, will my height to Shirley Watson.

I, Jack Norris, will my French speaking ability to Mack Elrod.

I, Sallie Norris, will my ability to blush at the right time to Joan Critcher.

I, Wilma Norris, will my red hair to Joan Phillips.

I, Beulah Odom, will my ability to get along with other people to Glenn Wilcox.

I, Martha Qualls, will my position on the Student Council to V. J. Moretz, Jr.

I, Buck Robbins, will the projector that Miss Alexander uses to Bill Blackburn.

I, Jimmy Scruggs, will my long red hair to Maurice Templeton.

I, Ann Smith, will my love for hayrides to Rebecca Shoemake.

:I, Gene Stewart, will my quietness to Patty Hodges.

I, Donald Stilwell, will my likeness for twins to Bill Crawford.

I, Pete Storie, will my easy going temper to Fairy Hodges.

I, Mary Lee Stout, will my musical ability to Helen Bowles.

I, Betty Iou Sturdivant, will my housekeeping ability to Betty Honeycutt.

I, Robert Teague, will my drawing ability to Mary Lee Watson.

I, Bill Tunnell, will my place in the band to Bobby Cook.

I, Donald Warman, will my wit to James Wilcox.

I, Kenneth Winebarger, will my ability to cut classes to George Richardson.

I, W. B. York, will my liking for music to Guy Hunt, Jr.

Martha Austin and Buck Robbins leave their sympathy to next year's testators.

MARTHA AUSTIN
BUCK ROBBINS

Appreciation:

To our advertisers and all those who, by their support and cooperation have made this annual possible, we of the LAUREL Staff offer our sincere thanks.

❊

"The time has come," the staff has said,
"To think with many tears
Of carbon sheets—of inky script,
And Junior-Senior jeers,
And all who'll spend the day
Chasing us with spears."

"Mercy on us," the victims wail
Turning greens and blues,
"For all the school is hunting us
Armed with twenty-twos.
So in haste we'll hurry on
And close our book with sad adieus."

Autographs

Autographs

From the Press of W. W. Thompson Co., Richmond, Virginia

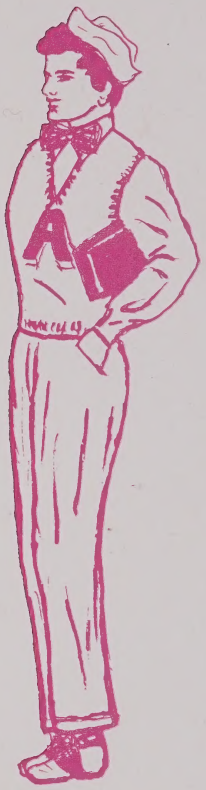

Soda
Mary Lee Watson